FALL CLOTHES—
They're here. Lima Merchants have an interesting story to tell you about them thru the ads in this paper.

The Lima News
AND TIMES-DEMOCRAT

HOME EDITION

THIRTY-SIXTH YEAR | WEATHER—Generally fair tonight and Wednesday; warmer in the northeast portion tonight. | LIMA, OHIO, TUESDAY, SEPTEMBER 21, 1920 | PRICE THREE CENTS

40TH DAY!

MacSwiney Passes Very Restless Night and Grows Weaker, Bulletins Report

Hinted Lord Mayor is Secretly Fed – These Intimations are Resented by Friends

LONDON.—(By Associated Press.)—Lord Mayor MacSwiney of Cork passed a very restless night at Brixton prison, where he entered Tuesday morning, the 40th day of his hunger strike, according to a bulletin issued by the Irish Self-Determination League. He had some sleep, but it was quite fitful, and he was very weak, the bulletin stated.

When asked the direct question, whether MacSwiney was being fed, a Home official said Tuesday morning:

"Not that we know of, but you must remember his relatives have free access to him."

This is the first time officials have qualified the statement that as far as the government's doctors know, the lord mayor is not receiving nourishment.

The prison physician reported that MacSwiney was considerably weaker than he was Monday.

"SURPRISINGLY WELL"

LONDON — (By United Press.)— The 40th day of fasting for Lord Mayor MacSwiney began Tuesday, with little change in the prisoner's condition. Sinn Fein bulletins again reported him exceedingly weak. Sinn Fein leaders were indignant at reports they had hidden the real condition of the hunger striker. The London Evening News, claiming to have information from a trustworthy source, said MacSwiney was surprisingly well, but sulky and disinclined to answer questions. The News said the mayor was able to sit up and assist in his ablutions and that he read the newspapers interestedly.

SECRET FEEDING RUMORED

Rumors of secret feeding were received as foes and supporters alike marvelled at MacSwiney's condition on his 40th day of hunger. Friends hotly declared water and little medicine to prevent stomach pains were all that passed his lips.

The Irish office expected to send out an appeal Tuesday to Sinn Feiners, churchmen and friends of the various hunger strikers, urging the hunger prisoners to eat.

The office argued the men had weighed ardently the depths of their convictions and the amount of suffering they would endure. There is no chance for release of the prisoners, the statement said, and their death would mean the loss of whatever aid they might give their cause.

Death of MacSwiney and other strikers has been discounted by the long survival of all the men, the Irish office said.

IRISH TOWN WRECKED

DUBLIN—(By Associated Press) —Auxiliary police forces Monday night wrecked the town of Balbriggan, near here, in retaliation for the shooting of two police officers there earlier in the evening, when District Inspector Burke was killed and his brother, Sergeant Burke, was seriously wounded. Many houses were set on fire and the largest hosiery factory in Ireland belonging to and English firm, was destroyed.

Tuesday morning the town was in terior, and streams of refugees in all sorts of vehicles were abandoning the place for neighboring villages.

FORD CUTS PRICES

Pre-War Charges on Motors Are Established

DETROIT, Mich.,—(By Associated Press).—Establishment of pre-war prices on all products of the Ford Motor Company, effective immediately, was announced Tuesday by Henry Ford, the price reductions ranging from approximately 14 per cent on motor trucks to 31 percent on small automobiles.

In announcing the decision of the company, Mr. Ford, in a formal statement said:

"Now is the time to call a halt on war methods, war prices, war profiteering and war greed. It may be necessary for everybody to stand a little sacrifice but it will be most profitable after all, because the sooner we get business of the country back to a pre-war condition, progress, prosperity and contentment will occupy the attention of the people.

"For the best interests of all, it is time that a real practical effort was made to bring the business of the country and the life of the country down to normal. Inflated prices always retard progress."

PARKER AIDS COX

Louisiana Governor Comes to Ohio For Stumping Tour

COLUMBUS.—(By United Press.) —Governor John M. Parker, of Louisiana, will come into the Buckeye state Thursday for several days stumping in behalf of the Democratic national ticket with W. A. Julian, candidate for United States senator.

Parker is a big business man and stock farmer. In 1916, he was a Progressive, but refused to follow Roosevelt into the Republican party and stumped the country at his own expense for Wilson.

Dates for Parker and Julian thus far announced by the Democratic speakers bureau are:

September 23, afternoon a Xenia, night at Troy; September 25 Cincinnati; September 28, Greenville; September 29, Celina.

FAMINE FACED BY AMERICANS

Food Shortage in Adana As Turks Besiege City

MANY PERSONS BEHEADED

Fierce Hand to Hand Fighting Between French and Foe

CONSTANTINOPLE. — (By Associated Press.) — Turkish Nationalist forces in Southern Asia Minor are continuing their fight against French troops of occupation there. Ten thousand Turks and Arabs are besieging Adana, and others are daily shelling Tarsus with old five inch German guns operated by German officers who have been stranded there since the armistice. Frequent attacks are being made on Mersina, an important seaport southwest of Adana, but they have been repulsed by the fire from the guns of a French battleship in the harbor.

Americans in Adana have limited food supplies, but distribute what they can to 2,000 persons daily They have so far failed to secure shipments from Mersina. French military officials are dealing diplomatically with the people and are granting amnesty to former residents of Adana, who wish to desert the Nationalists and return home.

HEADS ARE CUT OFF

Hand to hand fighting frequently occurs at Adana, the French Senegalese and also the Turks and Arabs cutting off the heads of the fallen to be sure they are dead. There is no report, however, of torture being inflicted. Philip L. Flora, of Springfield, Mass., a worker with the American Committee for Relief in the Near East, who has arrived here, reports counting more than 300 headless bodies on the field near that city where engagements have recently been fought. The French have driven back the besiegers and have established their lines, five miles to the west of the city, but the Turks and Arabs continue their assaults under the protection of vineyards and orange groves.

40 ARMENIANS HANGED

The French have succeeded in getting supplies into Tarsus from Mersina and also have cleared the plain between Adana and the sea. They are preparing for a winter's siege, however, and are distributing food to the Turks, Arabs and Armenians inside the city. The harvest on the plains nearby has been gathered by the French.

It is said the Armenians involved the French in the hostilities by attacking, last June, the Arabs and Turks within the city, and beating and murdering some of them. The French hanged 40 Armenians for this act.

SUFFRAGE HOLDS

Colby Refuses to Rescind Action on Tennessee Vote

WASHINGTON.—(By Associated Press.)—Secretary Colby has refused to grant the request of anti-suffragists from Tennessee that he rescind his action in proclaiming ratification of the federal suffrage amendment on the basis of favorable action on the amendment by the Tennessee legislature.

Secretary Colby said that the delegation had brought up the question of political exigency in connection with their request that Tennessee be stricken from the list of states which have ratified the amendment. They suggested that the secretary issue a new proclamation on the basis of ratification by Connecticut, but the secretary told them that was not possible.

SENT TO PRISON AND IS FINED $500 FOR TORTURING AN ORPHAN

LANCASTER — Charged with torturing Johnny George, an orphan from the Pickway-co orphans' home, Lloyd Hedges, 34, Oakland farmer, was sentenced to serve a year in the Columbus workhouse and fined $500 by Judge F. M. Acton, in juvenile court here Monday. His wife is to be tried on a similar charge.

BRIDE SLAYER TO DIE IN CHAIR

Joseph Deli, Cleveland, Found Guilty of Murder

HIS SECOND CONVICTION

Granted New Trial After First Hearing on Charge

CLEVELAND — (By Associated Press.) — Joseph Deli, self-confessed murderer of his 17-year-old bride, was found guilty of first degree murder in criminal court here Tuesday and sentenced to die in the electric chair January 7, 1921. The verdict was returned when court opened Tuesday morning.

The case went to the jury late Monday afternoon and after six hours deliberation the jury was locked up for the night. Five forms of verdict were given the jurymen. One provided for acquittal and the others for conviction of manslaughter, second degree murder, first degree murder or first degree murder with a recommendation of mercy.

It was Deli's second attempt in six months to escape the death penalty. His first trial also resulted in conviction of first degree murder without mercy, after the jury had been out three hours. He was sentenced to die in the electric chair June 24, but the appellate court granted a new trial.

WRANGEL TAKES 2,000 REDS

Wins Important Positions—Poles Also Make Gains

CONSTANTINOPLE. — (By Associated Press.) — General Wrangel's latest cavalry drive against the Bolsheviki in South Russia has won him valuable strategic positions on the railway and resulted in the capture of more than 2,000 prisoners and quantities of supplies, it is reported in advices from the Crimea.

The South Russian cavalry, by a sudden dash, surprised the Bolsheviki and captured the railway junction of Petropavlovsk, with sections of the line in either direction, as well as the town of Oriakhoff.

POLES WIN VICTORIES

WARSAW. — (By United Press.) —Smashing successes in Galicia were claimed in the Polish communique Tuesday.

Dubno, northeast of Lemberg, was occupied after hard fighting, the report said. The poles claimed to hold a line in Galicia, running thru Husiatyn, Trembowla, Oleszow and Tarnopol.

BABE IS CRUSHED

Rug Slips, Father's Fall Fatally Injures Infant

AKRON — (By United Press.)— Mack Junior, three-month-old child of Vernon (Mack) MacGinnis, sports promoter, died early Tuesday morning as the result of a fractured skull received when his father fell on him Friday night.

MacGinnis, leaving for Massillon, where he was to complete details for the organization of the Massillon Tigers football team, had just bid his wife goodbye and turned to pick up the baby, when the rug he was standing on slipped, throwing his entire body on the child's head.

An operation failed to save the little life.

STRIKERS RETURN

Anthracite Mines Resume Operations Reports Say

PHILADELPHIA, Pa.—(By Associated Press).—Officials of the Philadelphia and Reading Coal and Iron Company announced Tuesday that reports to its offices here showed that 37 of its collieries and washeries in the Schuylkill and Shamokin districts were in full operation Tuesday. These reports, it was further announced, showed four of the company's collieries in the Shamokin fields were still idle due to the failure of mine workers to return to their places

Reports received from the Hazleton and Wyoming-Lackawanna fields indicated more men were at work Tuesday than Monday, coal companies reporting their mines in the Hazelton district operating hundred per cent strong.

AMERICAN CHOSEN

Dinwiddie Opens World's Congress Against Alcoholism

WASHINGTON. — (By Associated Press.) — Edwin C. Dinwiddie former legislative superintendent of the Anti-Saloon League of America, was elected chairman of the fifteenth International Congress Against Alcoholism which convened here Tuesday for a six days' session He succeeds Jonkeer Charles Ruis De Beerenbrouck, of The Hague, and becomes president of the International committee which has charge of the organization's study of the scientific effects of alcohol.

E. H. Cherrington of Westerville Ohio, was chosen secretary of the congress and likewise of the International committee.

TROOPS HELD IN READINESS FOR BLAST DUE TODAY

POLICEMEN WILL TEACH SCHOOL CHILDREN HOW TO OBEY TRAFFIC LAWS

CLEVELAND. — Uniformed policemen will be placed on the teaching staffs of the public schools here. They will instruct the children how to avoid traffic accidents.

Chief of Police Smith Tuesday sent out orders to all precinct captains to assign an officer to each of the schools in their districts. The officers will illustrate their talks of 30 minutes' duration with charts, showing carelessness to be large contributing factors to traffic accidents.

The police instructors start work next Monday.

PRIEST ROUTS MOB OF 5,000

Chicago Clergyman Saves Three Negroes From Lynching

BLACKS FLEE INTO CHURCH

Crowd Following is Driven Out by the Pastor

CHICAGO. — (By Associated Press).—One small priest with a smile and the word "sanctuary" on his lips, did more than squads of police Monday night in preventing threatened lynching of three negroes who took refuge in his church.

He is Father Thomas Burke, pastor of St. Gabriel's church, in the stock yards neighborhood. When Father Burke reached the church a mob, estimated to number nearly 5,000, was packed about the doors and hundreds more had already entered in the search for the negroes.

The negroes were wanted for the murder of a white man in a street corner argument.

Forcing his way in, the priest shouted:

"What is this sacrilege? Who are the rowdies that storm the house of God?"

Some one exclaimed:

"That makes no difference."

The priest cried.

"This place is sanctuary. I order every person in this building to leave immediately, and quietly."

CROWD HEEDS ORDER

The crowd broke and filed out. The last man had left when a police riot squad arrived. Taking the police inside, Father Burke called to the hidden negroes to come out. There was a stir and one of the men stepped out from a confessional. A pile of cassocks in a robing room yielded a second, and the third appeared from behind the altar rail. One knelt and kissed the priest's hand as police spirited them out a side entrance. With the negroes safely away, Father Burke, smiling, went out to address the mob.

"Go home, be peaceable and happy. There's too much trouble in the world right now. Don't start more," was his advice. The mob left.

The first battalion of police reserves, including 1,000 patrolmen, two platoons of mounted police, a machine gun company, seven rifle squads and the motorcycle force patrolled the riot zone Tuesday morning

The dead lines established Monday night, when every negro who sought to leave the "black belt" on foot, by street car or other vehicle, was halted and turned back, were lifted Tuesday.

Elevated trains weer run into the "packing town" stations under police protection Tuesday morning and removed the night force from the stock yard plants, including many negroes.

WIVES, YOU'RE INTERESTED IN CONTEST

Wives, insist that your husbands enter the News Chin Golf contest. Sweethearts, do the same.

We can't tell you why, just now, but you'll be interested and glad you did when you know the facts.

The Chin Golf Tournament is open to every man of voting age Numerous entries already have been received. More are wanted.

Here is the proposition:

ONE—Contestants must be of voting age.

TWO—Contestants are to report the time required for shaving and the exact number of strokes required. The three lowest are to meet in a race.

THREE—A razor of standard make will be awarded the winner.

Send in your shaving time and number of strokes to the Chin Golf Editor of the Lima News at once. It's worth your while.

M. E. CONFERENCE ADJOURNED

CLEVELAND. —Delegates to the northeast Ohio conference of the Methodist Episcopal church were leaving the city Tuesday, following the close of the conference and the appointment of ministers to new posts. All superintendents to the 10 conference districts were reappointed.

Nearly 500 appointments and reassignments were made.

RENT BOOST MUST BE EXPLAINED

Lima Board Demands Landlords Give Reasons for Advances

PROSECUTION THREATENED

Price Commission Lays Down Rules to House Owners

All Lima landlords contemplating increases in rent must make a satisfactory explanation to the Allen-co fair price commission if tenants demand it, according to a decision of the commission at a meeting in Chairman J. B. Dugan's office Monday night.

"The members of the commission are unanimously of the opinion that there is no excuse for increases in rent at this time," Dugan declared. "Insurance rates have dropped," he declared, "and a number of other expenses which the landlord must pay have either dropped or are remaining stationary."

MUST EXPLAIN

"In every case where a complaint is made," Dugan declared, the property owner will be required to show a satisfactory reason for the increase. The first meeting of this kind will be Thursday night and three property owners are already on the list to appear before the commission."

Unless a satisfactory reason for making an increase is shown, according to the commission's decision, the property owner will be ordered to desist from the increase. If he refuses, the case will be turned over immediately to the department of justice for prosecution.

WILL PUBLISH NAMES

Dugan declared the commission will take the attitude that any landlord who fails to appear before the commission when notified, cannot furnish a satisfactory explanation for the increase, and his case will be turned over to department of justice officials without delay. He declared in addition to this procedure the names of such property owners, with the location of their property, the rent asked for it and the amount for which it is listed on the tax duplicate, will be published.

U.S. PAYS RAILWAY LINES BIG SUM

Companies Get $238,000,000 of $600,000,000 Pledged

WASHINGTON. — (By United Press.)—Approximately $238,000,000 has been paid by the government to the railroads, under the guarantee clause of the Esch-Cummins transportation law, it was learned Tuesday.

Payments must continue until the roads receive approximately $600,000,000, it now is estimated. The exact amount may not be known for several months, Examiner Burnside, of the interstate commerce commission, said Tuesday, altho officials of the commission and the treasury are trying to determine just how much is due the roads.

The guarantee clause under which the money is paid, provides the government must pay the roads a sum sufficient to insure a standard return for the first six months to private operation which ended September 10. The standard return is an average of the returns of the roads for three pre-war years.

The roads are now checking up their income for September, after which they will file claims with the interstate commerce commission.

MURDER CHARGED

Fugitive and Two Girls Held in Man's Death

SAULT STE MARIE, Ont.—(By Associated Press.)—After six days of hiding in the Canadian woods, Dougal Mouer, wanted in connection with the shooting to death of George Elliott, farmer and brick manufacturer, is in jail here Tuesday with his sweetheart, Maggie Bock, and his sister Pearl, who had gone into hiding with him.

Mouer is alleged to have shot Elliott as the latter was holding Maggie Bock in his arms after Elliott had found the girl, dressed in men's clothing in his farm yard at night. Mouer then entered the woods with his sweetheart and sister.

He was arrested by Canadian mounted police some 40 miles from the American border.

The girls are charged with being Mouer's accomplices.

BERGDOLL TO TESTIFY.

PHILADELPHIA.—Erwin Bergdoll, who was brought here from Leavenworth prison, Kansas, where he is serving a four-year sentence for evading the draft, may take the stand Tuesday in the trial of his mother and three others, charged with aiding Erwin and Grover to shun jurisdiction of the local draft board.

HAITIAN CRISIS WILL BE SPEEDILY SETTLED, SECRETARY COLBY SAYS

WASHINGTON. — Speedy settlement of the controversy between the American and Haitian governments was looked for by officials here Tuesday. The controversy with Haiti came to a climax when it developed that the American representatives in that country had withheld the salaries of the president and other high officers on the ground that the government had failed to cooperate with the American administrators in carrying out terms of the treaty of occupation.

Secretary Colby, in a formal statement, defended the American occupation of the island.

COX FINDS STRONG LEAGUE BACKING

Southern California Demands Adoption of Covenant

NOMINEE BUSY IN WEST

Will Carry Campaign Into Arizona This Afternoon

LOS ANGELES, Calif.—(By Associated Press).—Governor Cox, of Ohio, Democratic presidential candidate, Tuesday faced a busy day, his program calling for the conclusion of his Southern California campaign and departure for Arizona Tuesday afternoon.

Five scheduled speeches remained on his program in Southern California. One was at Longbeach, three at Los Angeles and one at San Bernardino. This called for a morning trip to Longbeach and return here, where he was to address the City Advertising Club, a luncheon of club women and the Southern California Editorial Association The speech at San Bernardino was to come late today.

As in his speeches in San Diego Monday and in Los Angeles, Monday night, those Tuesday were expected to be featured by the league of nations and kindred subjects, as sentiment in favor of the league was said to be strong in Southern California.

Monday night at his first speech in Los Angeles, where he addressed one of the largest audiences of his western trip, the governor, for the first time, discussed the Hitchcock reservations to the league of nations, declaring they met "all sincere objections."

He charged some "reactionary newspapers were suppressing the news of his campaign, adding "they used to be preaching the league of nations, but are not saying anything about it now; but they are saying Cox is wet."

ITALIAN WORKERS GIVE UP PLANTS

Compromise With the Government is Agreed to

ROME — (By United Press.) — Disentanglement of the snarls resulting from labor's seizure of industrial plants was under way in all Italy Tuesday.

Reports from Turin, Temin, Milan and other cities, were that the confederation of labor had guaranteed workers will evacuate the seized plants and return to work under normal conditions. In turn, the government has guaranteed enactment of a bill providing a share for labor in the management of industries.

Increased wages in the metal working trades were demanded and employers agreed to accede to them. The increases will be retroactive to July 15.

Newspapers here called the results of the plant seizures a great success for labor. The Corriere d'Italia, said the settlement, giving labor a part in industrial management, was a surrender to the socialists. The Tribuna calling attention to the national celebration of the 50th anniversary of Italian unity, said the labor settlement was a fitting coincidence. The Giornale Italia hoped the event would mean the beginning of real industrial peace, giving the country an opportunity to settle down in peace and develop its commerce. There was a tone of relief in all editorial comment.

CITIZEN, CALLED AS JUROR, BALKS; "CAN'T FEED TWO HORSES ON $2 A DAY"

CLEVELAND. — A brawny teamster was the hero of the examination of prospective jurors in common pleas court here Monday.

He had heard several hundred men rise and plead all human ailments from gout to chronic headaches as reasons why they should be excused. At last, he faced the judge.

"Your Honor," he said, "I simply can't afford it. I have two husky horses to support, and it can't be done on $2 a day."

He was excused.

U. S. CHIEFS ACT ON BOMB WARNING

Special Strong Guard Thrown Around Customs House

MEN ARE HEAVILY ARMED

Government Decides to Take no Chances in Explosion

NEW YORK. — (By Associated Press.) — The New York custom house Tuesday was under the heaviest guard in its history, because of the warning received Monday that the Wall-st explosion last Thursday would be followed Tuesday afternoon with the blowing up of the great government structure. Altho both federal and local authorities were inclined to regard as a hoax the post card received by Collector Edwards, setting 2 o'clock as the hour for the second explosion, they took no chances.

Office workers making their way down the canyon of Lower Broadway Tuesday morning, found scores of coast guards, carrying rifles and side-arms entering the customs house, at the foot of Bowling Green. In addition, scores of United States custom guards had been mobilized. They were stationed inside the building and at the doors. Every one entering the structure was closely questioned.

TROOPS IN READINESS

Officials said that more coast guard reserves were being held at the barge office, Battery Park, at the very tip of Manhattan Island. These, it was said, would be brought across the park later in day and strung around the customs house.

While no orders had been received at Governor's Island Tuesday morning, to send any soldiers to Manhattan for guard duty, several companies of United States regulars were available there in case of emergency.

Last Thursday the first detachment reached Wall-st within forty minutes.

Police reserves and agents of the department of justice also stood ready to answer any call, but customs house officials expressed themselves prepared for any emergency, should one arise.

CLERKS STAY AWAY

There was only one policeman on duty in front of the government building. He was assigned to see see that no vehicles was parked in front of it.

One effect of the warning was to keep away many clerks in Lower Manhattan from daily tasks. Frequent telephone calls reporting "illness" were received in the district. Workers who reported for the day appeared torn between two inclinations—the first to treat the whole matter as a joke an the second to laugh nervously when any mention of the warning was made.

WOMEN SENT HOME

Shortly after noon all women employes and some men were sent home from the custom house. About this time details arrived from the department of justice and police headquarters to reinforce coast guards, custom inspectors and watchmen patrolling the building.

No excitement was discernible in the downtown district. Gathered in Bowling Green Park opposite the customs house, was a small crowd of the curious who kept their eyes glued on the structure.

MUSEUM GUARDED

Police were stationed about the Brooklyn Museum of Arts of Sciences Tuesday as a result of a threatening note which was posted on the bulletin board of the institution Monday.

The note, printed with rubber stamps similar to those found in a mail box near the scene of the Wall-st explosion, read:

"Warning: Look out for yourself."

It was signed with pencil, Russian Reds." The note is believed by the police to have been directed to the attention of the trustees and directors of the museum, all of whom are prominent.

AUTO PLOT SEEN

Two Men and Woman Arrested by Knoxville Police

KNOXVILLE, Tenn. — (By United Press.) — Police here Tuesday said they believed they had unearthed an organization of an international character with plans for disposing of stolen automobiles. They arrested on technical charges of trespass and vagrancy persons giving the names of William Horn, 48, River Rouge, Mich., and Robert E. Ramsey and wife, Florence, Detroit.

Citizens reported the trio hidden in the woods west of here. Canadian certificates of registration and others granting authority for importation of automobiles and motorcycles for touring purposes, together with two Michigan license number plates were found in suit cases belonging to the suspects.

NewspaperARCHIVE®
NewspaperARCHIVE®

The Lima News and Times-Democrat is published each day of the week by the Lima News Publishing Co., Lima, Ohio. Entered at Post Office as second class matter under the Act of 1872.

C. OF C. CAMPAIGN STARTS SOON

Plans Rapidly Being Perfected For Big Drive

CONGRESSMAN REED, LEADER

Captains Named for Teams—Women to Assist

That the intensive membership drive of the Lima Chamber of Commerce was rapidly rounding into shape, under the generalship of Congressman Daniel A. Reed was evident from the buzz of activity around the offices of the chamber Tuesday morning.

A campaign committee has been selected, and Tuesday morning a list of captains for the forces of the "army" and "navy" to be used in coralling memberships, was named. The captains are anxiously awaiting the zero hour when they may "go over the top" in old-time war style, every member bent on reaching the objective at any cost. The field, consisting of more than 2,000 listed and card-indexed business men who should become members of the organization, according to Commanding General Reed, has been divided into sectors and each captain will be assigned to his individual field.

But like all well generaled major military operations, every man must know exactly what he is to do. And for this purpose the congressman football coach—business man leader of the drive is to be transformed temporarily into a pedagogue, and each man will be instructed in every detail of approaching his share of the 2,000 prospective members. The first lesson is to be given at a luncheon, planned for Thursday noon at the Lima house.

CAMPAIGN COMMITTEE

The following is the list of members of the campaign committee: George Metheany, B. H. Kettler, Jack Gordon, Don D. John, Roy Barnhardt, J. T Kauffman, James Jolley, Joe Hartline, A. C. CaJacob, Charles Hiatt, Morris Rosenbloom, Charles Malzen, L. A. Larsen, H. H. Hughes, Austin Potter, S. S. Fishel and R. R. Trubey.

The captains are as follows: Navy, Kirk O'Ferrall, H. Hughes, W. Bayly, E. H. Kettler, John Williams, Charles Malsen, Gibson Dildine, A. C. CaJacob, Clyde Myers and Joe Cowan.

Army: Joe Hartline, Frank Schenk, W. T. Feeley, Fred Williams, C. M. Payne, J. I. Motter, Morris Rosenbloom, Martin Nellis and Al Tarvin.

At an enthusiastic meeting with the women of Lima at the chamber of commerce Monday afternoon, Mrs. O. N. Young was appointed as captain of the women forces for the drive.

The zenith of the entire week's activities, according to Reed is to be the citizenship dinner to be held at Memorial Hall Friday evening at 6 o'clock. This is to be followed by an address by Congressman Reed on work of a chamber of commerce in a community.

At a membership meeting of the chamber held Monday evening the constitution was amended to increase the membership dues from $20 to $25, and to adopt the direct primary method of selection of officers. A clause providing for a referendum on questions affecting the city was also adopted.

A separate table will be reserved for the members of the Lima Advertising Club at Community dinner of the Chamber of Commerce Friday evening at Memorial Hall.

HAWAIIANS DIVE FOR LIQUOR

Native Swimmers Go After Whiskey Dumped in Sea

SAN FRANCISCO.—Hawaiian waters now have a new thrill for swimmers, a thrill that exceeds even that of the far-famed surf riding. It is a thrill that rarely happens these days.

Several weeks ago a steamer, loaded with sugar, went on the rocks, was foated an brought to Pearl Harbor for repairs.

In cleaning the ship of its cargo the officials found whiskey and gin in cases in large numbers some say to the extent of five tons in weight, scattered among the sugar sacks. The entire cargo of sugar and its traveling companion, which was making the journey incognito, was bound for the Atlantic coast.

But a drydock is not a place for wet goods. Overboard went the cases

The scramble then began, with a fleet of small boats cruising the vicinity and swimmers from the shore making records for submerged swimming, all feverishly searching for the whiskey and the gin. It is reported that several hundred cases of the valuable liquids were rescued from the briny deep and placed at the disposal of prohibition subjects.

WILL SPEAK HERE

P. H. Welshimer, of Canton, superintendent of the largest Bible school in the country, will speak Tuesday night at the Central Church of Christ on the subject "Building the Bible School."

WILL IS PROBATED.

The will of Mrs. Susan Tippie, late of Lima, was probated in court Tuesday. All her property was given to her two grand-children, Torrence I. Mechling, Charleston, and Mrs. Inezze Edgar, Lima, share and share alike. Mechling was named executor.

TURFMAN MURPHY BETTER

SYRACUSE, N. Y. — A little improvement was shown Tuesday in the condition of Tommy Murphy, veteran Grand Circuit reinsman, who is ill in St. Joseph's hospital here. Hopes for his recovery now are entertained.

SCHULTS IMPROVING

Herman H. Schultz, 28, brakeman on the Pennsylvania package local, who suffered a broken left leg when he slipped from a car on which he was riding, Monday afternoon, is improving at the City hospital. Schultz hung from the car by his foot, breaking the left leg above the ankle. He resides in Ft. Wayne.

STRAW VOTE

The straw vote at Hunter's drug store counted at noon Tuesday showed:

MEN VOTING	
HARDING	25
COX	13
WOMEN VOTING.	
HARDING	20
COX	16

Totals to date: Harding, 262; Cox, 175.

SUB-FLUVIAL TANK NOW READY

Armies Can Cross Wide Rivers Without Bridges

PARIS—Thanks to sub-marine tanks—or rather to sub-fluvial tanks—rivers which in the past have constituted one of the greatest handicaps to advancing armies will in future wars no longer be an obstacle.

The army which thinks it can place itself in safety by getting behind a wide river and blowing up the bridges will have some disappointing and fatal surprises in store for it.

These are the declarations of General Estienne, who as "father of the French tank" during the war is still at the head of that service in the French army.

As a matter of fact, had not the armistice put an end to operations when it did in the fall of 1918, and had the French been obliged to carry the campaign into German territory, the Rhine would have been crossed by sub-fluvial tanks, and the bridgeheads wrested from the Germans with this new form of warfare.

General Estienne declares that as early as the spring of 1918, when the campaign plans for that year involved the possibility or necessity of crossing the Rhine, the French had already undertaken and solved the problem of sub-fluvial tanks.

"The idea is already several years old," General Estienne declared. "At the moment of our advance in 1918, it was by means of amphibious tanks that we counted on forcing the passage of the Rhine and capturing the bridgeheads on the other side. Thanks to them we would have been able suddenly to burst into the middle of the enemy in the most unexpected fashion and pulverize everything within range. It is very easy to comprehend the importance of such a method of attack.

"LAYING ON OF HANDS" BY POLICEMEN WORKS SPEEDY CURE OF CRIPPLE

CINCINNATI.—It was one of the most speedy and miraculous cures on record that was witnessed the other day by Detectives Callahan and Maham, of the city plain clothes force.

A shapeless bundle of humanity, clothed in rags, crouched against a downtown building.

"I am paralyzed," he told passers-by, who, pitying his condition, were liberal in their contributions.

The officers decided to investigate, and one of them walked over and placed a hand on his shoulder.

The "paralytic" showed surprising signs of complete physical recovery. He leaped to his feet and seemed to cover ten feet in the first bound, preparatory to doing a mile in nothing flat, but the detectives nabbed him.

When Police Judge Bell heard the story he fined him the costs and dismissed him upon his promise to find work.

ENGLISH PREMIER REFUSED INTERVIEW. BUT WANTED TO EAT

BASEL, Switzerland.—When Premier Lloyd George arrived here en route to Lucerne for a few days' rest and a conversation with Signor Giolitti, no officials met him at the station and none of the members of his entourage knew where to find a good hotel. The entire party was standing at the exit to the station gazing perplexed down street when a Swiss newspaperman approached and doffed his hat.

"Good morning, sir," he said, addressing the British Prime Minister, would you be good enough to give me a short interview."

"No interview," replied Lloyd George, "but I'll tell you what I'll do. I'll give a you a news article. You show me a good restaurant and then you can come and describe how a hungry British Minister eats.'

BONDED LIQUOR CANNOT BE MOVED TO PRIVATE HOMES, COURT RULES

ST. LOUIS, Mo. — Judge C. B. Faris in the United States district court here ruled that private owners of whiskey held in bonded warehouses cannot remove the liquor to their homes without violating the Volstead prohibition enforcement law.

Permits to move the liquor stored can only be granted where it is to be sold for medicinal purposes, the judge held.

COUNCILMAN HELD ON LIQUOR SELLING CHARGE

EAST YOUNGSTOWN, Ohio. — Louis Hamrock, member of the village council here, was released to attend a council meeting Monday night after he had been arrested on a charge of selling liquor. Federal agents charge that Hamrock broke a bottle of whisky when they entered his soft drink saloon, and that he threw a bottle of raisin jack out of the window. Its fall was broken when it struck a passerby, and the bottle is being held for evidence.

PARIS RATS ARE TO BE STARVED

Expert Plans Campaign Against Army of Rodents

PARIS.—Poor Paris is particularly unlucky this summer.

She had counted absolutely on a veritable invasion of rich Americans who would spend enough of their good hard dollars in France to use the rate of exchange to readjust.

As a matter of fact, owing to the lack of steamships, only a very limited number of Americans has come.

And now in place of this very desirable invasion, Paris finds herself invaded with rats. Health specialists and newspapermen who have been peeping into the subject place the number of rats in Paris at about 8,000,000.

As a matter of fact the rats have all been here for some time past, but no one thought about them until a few cases of past were discovered about the city. While it was quickly established that these cases were purely sporadic and were easily isolated, it was pointed out that if Paris 8,000,000 rats should suddenly take it into their heads to see what they could do in the matter of propagating the pest or some other disease, they might make considerable headway before the Paris health authorities in a counter offensive, could pull of another battle of the Marne.

As a result of the necessity of putting the rats out of business, Paris is developing a number of health strategists whose plans are as hardy and as promising as were those of Joffre himself at the Marne.

One of these stratogists, Professor Bordas says it is as easy as pie. He says he can starve out the whole 8,000,000 in a week. His campaign of action is as follows:

"Up to the present time we have never engaged a serious battle in France against the rats. From time to time we have let loose an occasional offensive but never with any spirit of continuity and never with any appreciable gains. It is now important that we take a well-defined plan of defense.

"Now the quickest and best way of getting rid of the rats is not to devise ways and means to kill them, but to devise ways and means to keep them from eating, and the only way to do this is to change the present municipal service in such a manner that the garbage cans which are set out on the side-walk by each family to be collected and emptied at night instead of in the morning.

SIGN CONTRACT IS AWARDED

Bid of Chicago Firm Accepted by Service Director

Blue enamel signs with white lettering, guaranteed against fading or rusting for ten years are to be used in marking the streets of Lima.

Service Director Elmer McClain let the contract Monday afternoon to the Burdick Enamel Sign Co., of Chicago, thru their representative, Russell Dixon of Columbus.

The contract calls for not less than 2,400 nor more than 3,000 signs and 400 galvanized iron tops for posts on which the signs are to be placed. McClain said the same sign is to be used in all parts of the city. Posts are to be bought in the local market, he declared.

The plans for erecting the signs do not include aditions which have not been built up, according to the service director. He said he will make a proposition to the real estate board to put up the signs providing they furnish the posts.

MAN DROPS DEAD

Johnson McPheron Victim of Heart Trouble Tuesday

Johnson McPheron, 72, 631 E. Elm-st, retired farmer, died while sitting in a chair at his home, Tuesday morning. He made a trip to a near-by grocery, and dropped dead upon his return home. Death was diagnosed as heart trouble.

He was born in Perry-tp. Surviving are the widow and four sons, E. C. McPheron, M. R. McPheron and C. D. McPheron, all of Lima, and W. R. McPheron, Courtland, Ohio.

Funeral arrangements have not been completed. Intermont will be at Perry Chapel.

REED SPEAKS BEFORE MEETING OF KIWANIANS

Congressman Daniel A. Reed, here to handle the Chamber of Commerce campaign for a greater organization, was the principal speaker at an enthusiastic meeting of the Kiwanis club at noon Tuesday. He spoke of the spirit of sacrifice and declared that without this nothing can succeed.

At the close of his address the club as a whole voted to attend the mass meeting Friday night at Memorial hall in the interest of the drive.

The meeting was in charge of a committee headed by Don D. John.

A large number of visitors, many of them secretaries of retail merchants organizations who are meeting here, were present.

POLICEMAN FIRED UPON

AKRON—Gunmen fired several shots at Patrolman Harry Lord, while he was investigating an alleged negro shooting Monday night, he reported, one bullet piercing his cap. While he was searching thru bushes eight shots were fired, he said. He returned the fire, but was unable to see his assailants, he said.

W. D. HARMAN
Optometrist
Room 4, Lima Trust Building
Formerly with Hughes and Son

SENATE OF CENTRAL HIGH SELECTS TWO IMPORTANT COMMITTEES

The Central High school Senate held its first regular meeting of the school year Monday afternoon. At this meeting John Davison was elected president of the Ways and Means committee and Frank Aab, chairman of the membership committee. These are the two most important committees in the organization.

At present there are about twelve members in the senate. It is said that a campaign for new members will take place in the near future. The plans for this year were decided upon by the members, and it was decided to have the Senate enter into inter-scholastic debating.

Formerly the Senate held the majority of its debates behind closed doors and debated between the senators. This year it is thought the plan may be changed and the senate will probably hold several debates open to the public.

OLD TIME SOLDIERS AT CAMP FIRE

Recall Days of '61-'65 As Their Ranks Grow Thinner

INDIANAPOLIS, Ind. — (By Associated Press.) — Old friendships were renewed and stories of the day when they battled for the Union recounted as the principal activities Tuesday of the 1920 encampment of the Grand Army of the Republic, which formally opened here Monday. Eighty regimental and brigade reunions were set for Tuesday and Tuesday night the annual camp-fire will be held until Thursday morning.

The various organizations affiliated with the G. A. R., were to open their meetings Tuesday. The annual sessions of the National Association of Naval Veterans 1861-65, Sons of Veterans, Ladies of the G. A. R., the Women's Relief Corps, Daughters of Veterans, Sons of Veterans' auxiliary and the Union Ex-Prisoners of War, are being held in conjunction wtih the encampment.

The organization at the business session Thursday will be asked to increase the per capita tax from 3 1-2 cents, at which figure it has been for 30 years, to ten cents a year. It was stated by members of the national council of administration, that the dwindling membership made the move necessary. The membership of 394,000 in 1890 has dwindled to 103,200 Commander Hall said.

SOCIAL SURVEY WORKERS STUDYING CONDITIONS

The corps of social survey workers were busy Tuesday investigating conditions, preparatory to making recommendations to the committee which has been selected to co-operate in the survey being conducted in Lima.

The following Lima citizens are on the committee; Kent W. Hughes, Mrs. A. D. Rohn, Mrs. L. A. Larson, Captain William B. Wilcox, Dr. F. A. Stiles, Dr Josephine Pierce, Mrs. James Poling, Mrs. Kent W. Hughes, Mrs. D. J. Cable, Mrs. A. S. Creps, Mrs. J. H. Morrison, Mrs C. F. Hillar, Mrs. Warren P Meilly, Mrs. Gale Parmenter, Mrs. Mary Hazard, Mrs. Julius Solomon, Rev. Kirk O'Ferral, Mrs. Spencer C. Biddle, B. H. Simpson, C. H. Hiatt, A. W. Cunningham, Dr. James Poling, Father Hoh G Behr, Father William A. Tobin, Mrs. Catherine Sealts, Frank Callahan, Sam Weinfeld and Fred C. Becker.

A meeting has been called for Wednesday evening to make a preliminary report.

MR. WELSHIMER, WORLDS BIBLE SCHOOL SUPERINTENDENT SPEAKS TONIGHT AT CENTRAL CHURCH OF CHRIST.

K. C. SCORE BOARD IS FINISHED

Ready For Record of $200,000 Bond Drive

The largest score-board, ever erected in Allen-co for any purpose, will tell the public the progress being made in the bond-selling campaign of the Knights of Columbus. The board has been completed and will be the center of attraction for the next week.

It occupies the southeast corner of the court house lawn. Standing of the 30 teams will be recorded at the close of each day's work.

Owing to the Elks' clam-bake, set for Wednesday, the opening day of the campaign has been postponed to Thursday, instead of Wednesday. The banquet to feature the opening will be held Thursday evening at 7 o'clock. The campaign will then close next Tuesday and the big jollification dinner and meeting will be held Tuesday evening.

Sale of the $200,000 worth of bonds will not be begun until Friday morning.

Hundreds of people viewed the new recreational building and welfare center, W. North-st, at the public reception Monday. The rooms were draped in flags and a vantage points ferns and cut flowers were placed.

Many people were astounded at the great facilities provided by the building All the conveniences of the modern home have been joined in the three story building with all the recreational and relaxation characteristic of a modern club

HEARING ON MOTION IN TOLEDO FEDERAL COURT

Hearing of a motion to dismiss the bankruptcy petition of the Glamorgan Tire and Rubber corporation, Delphos, was held Monday in federal court at Toledo.

No decision was rendered on the motion. The interested parties reached an agreement, whereby there is to be a meeting of stockholders.

The corporation filed a voluntary petition in bankruptcy the latter part of August. The liabilities will reach about $250,000. The corporation claims its assets will be slightly more. Arnold King, Delphos, is receiver for the corporation.

AMBULANCE REMOVALS.

WILLIAMS AND DAVIS: Mrs. E. W. Driver, City hospital to her home, 7 miles north-east of Lima. Oscar Sawmiller, from near Detention hospital, to 212 E. Wayne-st. William H. Hagerman, Sidney, from Baltimore and Ohio railroad station to St. Rita's hospital.

ECKERT: Harold Shepherd, 125 S. Scott-st to City hospital.

SIFERD: M. C. Binkley, City hospital to 1120 Reese-ave. Mrs. Hurt, City hospital to 941 Greenlawn-ave.

BOY LOSES FINGER.

Half of the middle finger of Richard O'Neill's right hand was found on the lawn at the family home, 741 Oak-st, Sunday. He is the son of Mr. and Mrs. Richard O'Neill. The boy, who is a lad of 4 years, was playing with the lawn mower. His finger was clipped and physicians were compelled to remove the bone.

CITY PURCHASES LAND

Land adjoining the Lost Creek reservoir, necessary to make the necessary repairs to the wall, was purchased by the service department Monday.

Server McClain said he purchased a strip 400 feet long and approximately 38 feet wide for $250. A. H. Roberts and Lottie Roberts were the owners.

MR. WELSHIMER, WORLDS BIBLE SCHOOL SUPERINTENDENT SPEAKS TONIGHT AT CENTRAL CHURCH OF CHRIST.

PUTNAM COUNTY FAIR OTTAWA NEXT WEEK

The Fair at Ottawa next week will be the round up fair for 1920. They all go. This is the one fair that has record breaking crowds for three days, Thursday, Friday and Saturday.

The best equipped fair grounds in Ohio. Many improvements made this year, including roads and drainage on grounds. Many strong and pleasing features. Complete conveniences for all who come, no matter how big the crowds.

Six bands. Three races each day. Fat purses. Great live stock and agricultural exhibits.

Civil War Veterans admitted free every day of fair at gate and grand stand. Spanish American veterans, world war mothers, world war veterans in uniform, wife or widow of civil war veteran admitted free on Thursday, Sept. 30.

Dr. Chenoweth
OFFICE—209 WEST NORTH ST.
Over. Drs. Stueberand Bruzelius
Telephones: — OFFICE MAIN 6516 RESIDENCE MAIN 6563

HUSBAND ASKS DIVORCE; SAYS WIFE ACTS GRUMPY

A nagging wife and one who would not speak to him for many days, was too much for William Bolton, he says, in a divorce petition which has been filed in common pleas court. She is Mrs. Anna Bolton, Dayton.

Bolton says she has grumpy spells and does not recover from them for a long time. She demands, he declares, and receives about all the money he earned since their marriage in October, 1915.

REED WILL SPEAK

Merchants Will Meet at K. of C. Building Tonight

Congressman Daniel A. Reed will be the principal speaker at the first fall meeting and dinner of the Lima Merchants' association, to be held at the Knights of Columbus recreation Tuesday evening.

The retail secretaries of Ohio, who are in convention here, will be guests of the association.

President A. C. CaJacob declared this being the first meeting since they were discontinued for the summer, the time will be principally devoted to business, including tentative plans for future meetings of the winter.

DIES AFTER LONG ILLNESS.

Mrs. Pearl Carey Lemmon, wife of J. W. Lemmon, 979 W. High-st died at her home Tuesday morning at 10:45 o'clock following a seven months illness from a complication of diseases. The deceased was past 40 years of age at the time of her death.

Besides the husband, one son J. C. Lemmon, Jr., and a daughter, Miss Rachel Lemmon survive her. Funeral arrangements have not been completed.

SON ARRIVES

Mr. and Mrs. Nelson Updegraff, 711 W. Kibby-st, announce the birth of a 10 1-2 pound son. The child has been named Richard Lorain.

MARRIAGE LICENSE.

Ambrose E. Hill, 47, barber, Hamilton, and Bessie M. Suel, 33, domestic, Lima. Both are negroes.

CLASS OF 1923 HOLDS ELECTION BY NEW METHOD

At a meeting of the class of 1923 of Central High school held Monday night the following officers were elected for this year: John Schell, president. The final count showed the vice-presidency a tie between Eleanor Trout and Martha Dildine. Dorothy Lawson was elected secretary and Marie Herrick, treasurer. Luther Spayde was elected editor of the class Mirror and Russel Merricle, business manager. J. T. Cotner is the faculty advisor of the class. Mr. Cotner is responsible for the system the class used in voting which is a great improvement in accuracy over the method formerly used, being modelled after the form of balloting used at the regular polls.

CARD OF THANKS

We wish to thank our friends & neighbors for their kindness during the sickness & death of our daughter Mrs. Geo Slusser, also for the beautiful floral offerings, to the singers and Rev. G. B. Garner for their services.

Mr. Geo Slusser.
C. Talmon & Family.

PHYSICIANS' DIRECTORY

W. W. BEAUCHAMP, M. D.
308-9 Opera House Block
Lima, Ohio
Office hours: 9 a. m to 12 m.
2 to 5 and 7 to 8 p. m.
Internal Medicine

DR. F. L. BATES
Office 608 S. Main St.
Hours—1 to 4 p. m. Evenings and Sundays by Appointment.
Diseases of Children

DR. GEO. W. KING
304 Opera House Blk.
Office hours—8 to 12; 1 to 5 p. m.
Eye, Ear, Nose and Throat
Tonsil and Adenoid Operations by Appointment.

STORE WILL BE CLOSED
ALL DAY — TOMORROW
WEDNESDAY
On Account of Holiday
OPEN AS USUAL THURSDAY
The Harvard Clothes Shop
Market and Union Streets

Manufacturer's
Sale of
Stock Shoes
NOW GOING ON
LeFEVRE'S BOOT SHOP
28-30 PUBLIC SQ. S. E. COR. SQUARE

All Goods on Sale At a Discount of 10% During Early Fall Sale
It is to Your advantage to make the Fall Purchases now at
BLUEM'S
Market and Elizabeth
DRY BLUEM GOODS

NewspaperARCHIVE®

JOHNSON STARTS STUMP TOUR

California Senator Makes First Speech for G. O. P. Ticket

SACRAMENTO, Calif. — (By Associated Press.) — Senator Hiram W. Johnson, of California, in his first speech in behalf of the Republican national ticket, endorsed the attitude of Senator Warren G. Harding, nominee for the presidency, on the league of nations, here Tuesday.

"Mr. Harding happily for himself and for America has scrapped the league," Senator Johnson said. Senator Johnson has been one of the most bitter foes of the league in the United States senate.

The speech, first of several Senator Johnson is scheduled to make in California in the national campaign, was made to the Republican state convention at its opening session. It began with congratulations "upon the outlook for Republican success" and an attack upon the present Democratic administration.

"So wide is the dissatisfaction with the present administration," he said, "so great the hostility to many acts of the president and so acute the justifiable fear of the metamorphosis of our foreign policy, that apparently nothing can prevent overwhelming Republican success in the November election.

"The indictment brought against Mr. Wilson's government is severe, but warranted by the facts. For the first time in our lives the Democratic administration taught us what repression and suppression were. This administration not only curtailed the constitutional privileges of citizens at home, but endeavored to drive us into perilous paths abroad."

DON'T OVERLOOK SILK SHIRT SPECIAL AT JOLLY-GRENOWETH "UNUSUAL FALL SALE" WATCH THEIR ADS.

MOROCCO THRIVING SAY TWO AMERICANS

PARIS—Two American Red Cross officers, Captains Robert S. Doman, of Bay City, Mich., and Merl LaVoy, of Seattle, Wash., who have returned to Paris after an official tour of Northern Africa give some interesting figures to indicate that Morocco is rapidly gaining in economic importance. From a wild expanse of unproductive country, peopled largely by Arab tribes, in 1912, Morocco has developed in the past seven years into what promises to become a thriving modern commercial and industrial nation doing business on a large scale in all the markets of the world.

CARD OF THANKS

We wish to thank our friends and neighbors each and every one for their kindness and sympathy shown and their beautiful floral offerings. Also Rev. Siles of the Baptist church for his kind words of consolation in the death of our beloved husband and Father. Also the C & O shopmen for their help and kindness. The grief stricken Wife and Children

Mrs. W. A. Sells and Children

CARD OF THANKS.

We desire to express our appreciation to the many friends and relatives and to those who gave such beautiful flowers during the sickness and death of our beloved Son, Onie Lester Dull, also to Rev. Weingert for the splendid sermon and kindly words expressed in our time of sorrow and bereavement and to the pianist and singers who furnished the music.

Mr. and Mrs. Henry Dull
Raymond Dull and Wife.

A carload of Darling's fertilizer at the Market House Mills.

NUXATED IRON
4,000,000 people use it as a Tonic, Strength and Blood-Builder.

Kill That Cold With
HILL'S CASCARA BROMIDE QUININE
FOR Colds, Coughs AND La Grippe
Neglected Colds are Dangerous
Take no chances. Keep this standard remedy handy for the first sneeze.
Breaks up a cold in 24 hours — Relieves Grippe in 3 days—Excellent for Headache
Quinine in this form does not affect the head—Cascara is best Tonic Laxative—No Opiate in Hill's.
ALL DRUGGISTS SELL IT

The use of lard in cooking again proved old-fashioned and expensive

ANIMAL fat soaks up in the food when you cook with it. This is not only wasteful, but it makes the food greasy and indigestible.

Mazola, the Great American Cooking Oil, is used so hot it cooks the outside of the food quickly. Hence it doesn't soak into the food—to anything near the extent of lard.

This fact was again demonstrated when Mrs. A. Louise Andrea, famous expert in modern cookery, fried 25¾ lbs. of fish steaks in 2 lbs. of Mazola. The same amount of lard fried only 16½ lbs. The fish steaks were cut to an average thickness of one inch.

During the same series of experiments—which can be duplicated by anyone interested—Mrs. Andrea fried 24½ lbs. of potatoes in 2 lbs. of Mazola, while the same amount of lard cooked only 7 lbs. 14 oz. of potatoes.

Also, of doughnuts, Mrs. Andrea fried 208 in 2 lbs. of Mazola, while 2 lbs. of lard fried only 138 doughnuts.

No wonder Mazola is acclaimed by more than seven million housewives, and that it is found universally in the best hotels, clubs and dining cars of leading railroads.

Selling Representatives
NATIONAL STARCH COMPANY, H. J. Rorke, Manager
902 Swetland Bldg., Cleveland

FREE Sixty-four page, beautifully illustrated Corn Products Cook Book. Write today. Corn Products Refining Co., P. O. Box 161, New York City.

MAZOLA

THE DEISEL CO.
LIMA'S BIG STORE

WEDNESDAY BARGAINS

NEW FALL HATS WEDNESDAY $5

Many charming new millinery modes receive their initial display tomorrow. There are hosts of clever shapes here for both maid and matron, including styles for every occasion in shapes and colors to harmonize with every Autumn costume. Deserving of particular mention are the lovely new modes of lustrous panne Velvet and Duvetyn. They are exceptional values indeed at this reasonable price.

CURTAIN SCRIM 22c
36 inch curtain Scrims with wide borders, closely woven. Excellent quality. Especially priced Wednesday at the yard

DUTCH CURTAINS 1.49
Three piece sets of Dutch Curtains; will give added daintiness to your windows. Regular $2 value; special Wednesday—

RAG RUGS AT 2.19
36 by 72 inch Rag Rugs in hit-and-miss patterns. Reversible, washable and in dainty colors; made for service. Special Wednesday—

8.95 FERNERIES 4.95
A close out sale of $8.95 Ferneries in Oak, Walnut and Mahogany; just the time for fall transplanting of flowers now. Special Wednesday—

Self Service Dept. Specials

2 lbs. Sugar for 33c
2 Pkgs. Mothers Oats 25c
5 Bars Prize Borax Soap 23c
6 Boxes Matches 31c
Jersey Corn Flakes 11c
Sardines in Oil 5c
2 Cans Baked Beans 25c

Romper Cloth in pretty new stripes, light and dark colors at 38c
Heavy Standard Grade Outing Flannel, stripes and checks at 33c
1000 yds. only, Diaper Cloth at yard 28c
40 in. Unbleached Sheeting, worth today 39c, special the yard 27c
36 in. Heavy Outing Flannel, stripes only at yd. 48c

Fancy Turkish Towels, size 18 by 36 in. Blue and plaid pink designing, a great bargain at 48c
Women's black Burson Hose, Slight seconds, at 35c
Men's Silk Half Hose, brown, white and black at 77c
Men's Blue Madras Work Shirts, extra heavy quality it $1.48
Men's Heavy Weight Blue Overalls, "Union Made," at $1.98

HOUSEWARE SPECIALS

CLOTHES BASKETS
Splint clothes baskets, large size, reinforced bottom, handles are rope wrapped, regular price $2.00. Wednesday only
$1.79

TEA POTS

Imported English decorated Tea Pots Wednesday
$1.39

WASH BOILERS

"Hesco" full size, boiler's sides of heavy tin, with copper bottom Wednesday at
$2.98

WASH BOARDS
Full size "Royal" Globe Wash Boards — 60c values Wednesday at
39c

Pyrex Glassware

We have a full line of Pyrex glassware guaranteed not to break in use in the oven.

PLAY CAR
"A. B. C." cars adjustable to three sizes —Wednesday special

$1.98

Fruit Jar Rings
Fine grade white rubber— Special per dozen 8c

WOMEN'S CORDUROY HOUSE ROBES 9.98
Women's Corduroy house robes in purple, rose, copen and lavender. Made with long and kimona sleeves. Belted and plain models. Sizes 36 to 44. Special for Wednesday—

WOMEN'S AND MISSES' GINGHAM DRESSES 7.75
All good shades and pretty designs. Made with long sleeves for Fall wear. All sizes from 14 to 44. Specially priced Wednesday—

CHILDREN'S GINGHAM AND PERCALE DRESSES 1.98
A selection of patterns in washable colors. Sizes 8 to 12 years. These are in pretty designs and laundered easily. Just the dresses for school wear. Extra values at —

WOMEN'S DRESS SKIRTS 7.75
Desirable skirts for street and business wear. Plain and plaited styles. Made from durable serges and small checked fabrics in an assortment of colors and designs. They are exceptional values at—

WHITE WASH BLOUSES $1 and $2
At these two prices you will find many beautiful Blouses— the qualities and styles would do credit to blouses at much higher prices. Full range of sizes—styles for every taste. You must see them to appreciate their quality, style and value.

SHOE SPECIALS

Women's dark grey kid lace boots with low or covered heels. Specially priced for $5.45

Women's black and brown kid oxfords with leather Louis heels and turned soles. Buy oxfords and wear with spats. Special $4.95

Women's and growing girls' dark brown and black calf military boots. Special $6.85

Misses' dark brown and black calf English school shoes Sizes 11 to 2. Special $3.45

Misses' foot-form black calf button shoes. Sizes to 13. Special $1.98

Children's gun metal button shoes, sizes 5 to 8— Special $1.25

Boys' gun metal button school shoes for sturdy boys. Sizes 3½ to 6. Special at $2.25

Boys' dark brown English dress shoes, made over a drossy last, special $5.45

Men's and young men's dark brown English dress shoes. Solid leather counters and soles. Wingfoot rubber heels. Special $6.95

36 Inch Wide Hope Muslin 30c
This well-known muslin has not been sold for so low a price for many months.

Fine grade 36-inch Percales in light and dark grounds, the yd. 35c

Dress Ginghams in 50 new designs of checks, plaids, stripes and plain, the yard 55c

32-inch Dress Ginghams in a large selection. Today's regular value, 69c yard. 55c

36-inch White Cambric, very fine quality. 8 to 10 yard pieces, regular 59c grade, yard 45c

40-inch unbleached sheeting, a wonderful bargain, much under regular price, yard 35c

Boy's School Suits $9.98

An exceptional value at $9.98. Made from tweeds and worsteds in the newest styles for boys of 6 to 10 yrs. We searched the market for the best suits to be had at a low price and you will find them great values.

Boy's All Wool SWEATERS $5 $5.50 $5
The newest fall styles in V-neck and slipover styles, all of the popular combination colors.

Young Men's Fashionable FALL SUITS $35
The newest models for young businessess men and high school and college chaps. Well made from high quality fabrics. The popular colors for fall and winter. Buy yours Saturday and secure a full season's wear. Other fall suits for men and young men at $30 to $45.

Warm Blankets
Fine grey blankets with blue and pink borders. Size 66 by 78 inches, specially priced at 3.98
Blankets of fine selected quality in tan, grey and white with blue and pink borders. Specially priced at 4.29
Heavy fleeced blankets in attractive plaid designs. Specially priced at 6.95

NewspaperARCHIVE®

EMANCIPATION IS TO BE OBSERVED

Colored People to Rally at Fair Grounds Wednesday

Negro residents of Lima and Allen-co will celebrate the anniversary of emancipation day at the fair grounds Wednesday.

The celebration is under the auspices of the Men's finance society of the Second Baptist church. Mayor Frank A. Burkhardt, Robert B. Barcus, grand chancellor of the Knights of Pythias and John C. Logan, grand master of the colored Masons, Columbus, will be among the speakers.

A parade at 11:30 o'clock will be a feature of the day. Headed by the Lima colored band, the parade of automobiles will tour the down-town section and parade along the streets where reside many of the negro people.

Pythians will line up against the Masons in a baseball game at the fair grounds in the afternoon. Meals and refreshments will be served there all day.

The committee in charge consists of O. A. Barnes, John Barnett, William V. Kemp, Dr. J. C. Bradfield, the Rev. L. R. Mitchell, William Shocraft, Edward Holt and W. L. Manley.

COOK DISAPPEARS, ALSO POCKETBOOK AND $50

Jess Fuller, European hotel, 131 E. Wayne-st hired a cook Sunday morning.

Tuesday morning—exit cook, also pocketbook containing between $49 and $50. That was the story given Tuesday, according to police, who are searching for the cook, a colored man giving his name as Joe Miller.

According to police, Fuller declared he did not know the man previous to the time of hiring him.

PIANO INSTRUCTION.

Mrs. Isabel G. Wilson announces the *opening of the fall term*, Sept. 1st. An early enrollment will be necessary. Private and class lessons. For particulars call High 2680 Studio and residence, Crescent Hotel, 220 1-2 N. Main-st.

TO RELIEVE CATARRHAL DEAFNESS AND HEAD NOISES

If you have Catarrhal Deafness or are hard of hearing or have head noises go to your druggist and get 1 ounce of Parmint (double strength), add to it ¼ pint of hot water and a little granulated sugar. Take one tablespoonful four times a day.

This will often bring quick relief from the distressing head noises. Clogged nostrils should open, breathing become easy and the mucus stop dropping into the throat. It is easy to prepare, costs little and is pleasant to take. Anyone who has Catarrhal Deafness or head noises should give this prescription a trial.—Adv.

BOND IS FORFEITED

David Phillips, 48, Lexington-apts, arrested on E. North-st Monday night by Patrolman Blair on a charge of drunkenness, forfeited a bond of $25 in criminal court Tuesday by non appearance.

Rheumatism

A Remarkable Home Treatment Given by One Who Had It

In the Spring of 1893 I was attacked by Muscular and Inflamatory Rheumatism. I suffered as *only those who have it know, for over three years.* I tried remedy after remedy, and doctor after doctor, but such relief as I received was only temporary. Finally, I found a remedy that cured me completely, and it has never returned. I have given it to a number who were terribly afflicted and even bedridden with rheumatism, some of them 70 to 80 years old, and results were the same as in my own case.

I want every sufferer from any form of rheumatic trouble to try this marvelous healing power. Don't send a cent; simply mail your name and address and I will send it free to try. After you have used it and it has proven itself to be that long-looked-for means of getting rid of your rheumatism, you may send the price of it, one dollar, but understand, I do not want your money unless you are perfectly satisfied to send it. Isn't that fair? Why suffer any longer when relief is thus offered you free? Don't delay. Write today.

Mark H. Jackson, No. 504-G, Durston Bldg., Syracuse, N. Y.

Mr. Jackson is responsible. Above statement true.—Adv.

YOU CAN SAVE SOME REAL MONEY ON YOUR FALL SUIT, HAT, SHIRTS ETC., AT THE JOLLEY-CHENOWETH "UNUSUAL FALL SALE." WATCH THEIR ADS.

A carload of Darling's fertilizer at the Market House Mills.

USE OUR
MONEY
TO PUT IN
YOUR COAL

Ask Us. Phone Main 3584

LIMA LOAN CO.
209 Opera House Block

MONEY TO LOAN At lowest rates on real or personal property.

Any amount, straight time or monthly payments.

THE SHAWNEE FINANCE CO.
OPERATED BY LIMA BUSINESS MEN
120 W. HIGH ST. TEL. MAIN 2757

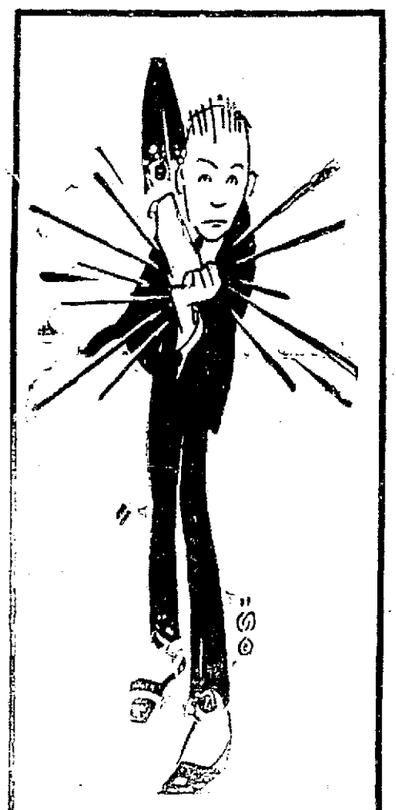

FACTS!

"WEDNESDAY" is the day of all days for shopping. Prices are always lowest on this mid-week day. There's no trick or catch to Wednesday Sales at "EILERMAN'S" — Regular selling prices appear on every item offered, placarded in each instance with special sale prices. "GET THE HABIT OF SHOPPING AT EILERMAN'S EACH WEDNESDAY."

MEN'S PURE SILK ½ HOSE 89c

A special purchase at a greatly reduced price makes it possible for us to offer such fine quality silk hose as these at 89c—The colors are Black, Cordovan and White. All sizes.

MEN'S SILK HOSE (Full Fashioned) $1.39

To particular dressers this splendid quality "Full-fashioned Silk Hose will appeal most readily. They are "Nichols and Lauber" make. All sizes and colors complete at $1.39.

MEN'S FINE Cashmere ½ HOSE 89c

Men's Black Cashmere Dress Hose—regular selling price $1.00—new Fall stocks now offered in all sizes—well made and shapely. Special Wednesday at 89c.

Extra Value-Giving at Eilerman's
—One Day Only—

WEDNESDAY

"A FALL FESTIVAL OF BARGAINS"

Special Prices on
LIGHT WEIGHT
UNDERWEAR

MEN'S GENUINE "B. V. D." UNION SUITS
Made of high grade Nainsook with elastic shoulder straps and waist-seam. All sizes—Wednesday at **$1.59**

MEN'S FINE LISLE UNION SUITS
Half sleeves with ankle length, long sleeves with ankle length or ½ sleeves with ¾ length — Wednesday at **$1.85**

MEN'S COTTON UNION SUITS
An unusually good number in all sizes—either ½ sleeves with ankle length, or long sleeves with ankle length. **$1.59**

MEN'S COTTON HALF-HOSE 19c
In Black, Cordovan, Navy, Gray, and White—All sizes from 9½ to 11½ (sells most places at 35c) Wednesday at 19c.

MEN'S LISLE HALF-HOSE 29c
Black, Cordovan, Navy, Grey, White, Green and Champagne — All sizes 9½ to 11½—(sells most places at 50c).

MEN'S SILK-LISLE HALF-HOSE 42c
Black, Cordovan, Navy, Grey, Green, White and Champagne — All sizes 9½ to 11½ — Special Wednesday at 42c.

MEN'S SILK TIES 89c
Neat patterns in rich color tones with generous flowing ends or reversible. Splendid values Wednesday at 89c.

MEN'S SILK TIES $1.29
Our regular $1.50 Silk Four-in-hand Ties—choice Fall patterns in rich Silks of unusual color treatment. Wednesday at $1.29.

MEN'S SILK TIES $1.69
Our regular $2.00 Silk Four-in-hand—rich in color, unusual in design. New Fall stocks. Wednesday at $1.69.

Fall & Winter
UNDERWEAR
AT REDUCED PRICES WEDNESDAY

MEN'S FINE HEAVY COTTON RIBBED UNION SUITS—WEDNESDAY	$1.79
MEN'S HEAVY COTTON RIBBED AND FLEECE-LINED UNION SUITS	$2.29
MEN'S HIGH GRADE COTTON RIBBED UNION SUITS	$2.49
MEN'S FINEST FLEECE-LINED UNION SUITS—WEDNESDAY	$2.79
MEN'S LIGHT OR HEAVY WEIGHT WOOLEN UNION SUITS	$3.29
MEN'S HEAVY WOOLEN UNION SUITS — WEDNESDAY	$3.69
MEN'S HEAVY "WRIGHT'S" WOOLEN UNION SUITS	$4.59

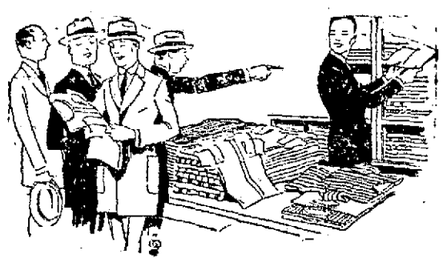

"That's the Shirt I Want—Right There"

NEW FALL SHIRTS
SPECIALLY PRICED WEDNESDAY

$13.50, $15.00 AND $18.00 SILK SHIRTS	$9.85
ALL $6.50 SHIRTS WEDNESDAY	$5.85
ALL $5.00 SHIRTS WEDNESDAY	$4.39
ALL $3.50 SHIRTS WEDNESDAY	$3.19
ALL $3.00 SHIRTS WEDNESDAY	$2.69
ALL $2.50 SHIRTS WEDNESDAY	$2.19

FOR "WEDNESDAY" ONLY

MEN'S DARK OXFORD COAT SWEATERS	$1.79
MEN'S PURE WORSTED COAT SWEATERS	$3.89
MEN'S BLACK LISLE UNION SUITS	$1.69
MEN'S CASHMERE HALF-HOSE	42c
MEN'S 25c KNIT-WRIST CANVAS GLOVES	19c
MEN'S KHAKI FLANNEL SHIRTS	$2.59
MEN'S HORSEHIDE GAUNTLET GLOVES	$1.39
MEN'S AND BOYS' BELTS	19c AND 39c

BOY'S SHIRTS

Neat patterns in both collar attached or detached styles — All sizes from 12½ to 14—Every boy should have a few of these for school wear. **$1.09**

MEN'S SOFT WHITE HANDKERCHIEFS

For Wednesday we offer huge stocks of fine white, hemstitched Handkerchiefs —soft, pearly white—neatly packed in sanitary waxed envelopes at **11c** —and— **17c**

Eilerman CLOTHING CO.
"LIMA'S LEADING MEN'S SHOP"

Shop and Save at Gordon's

Gordon's 225 N. MAIN ST.

"Style Without Extravagance"

Interesting Values For Thrifty Wednesday Shoppers On Fine Fall Apparel at Gordon's!

Clever Looking New Fall
Sweaters!

$4.98

A table of Women's and Misses' all wool knit yarn Sweaters in Coat and slipover style in all the newest colors and combinations and very specially priced for $4.98—Gordon's.

A Great Sale New Georgette
Blouses!

$5.00

Women's new Georgette Blouses—new arrivals just unpacked—choose from many new styles and in beaded and embroidered models—long sleeves and in all the wanted colors and very specially priced for $5.

The Latest In the Fashionable
Serge Skirts!

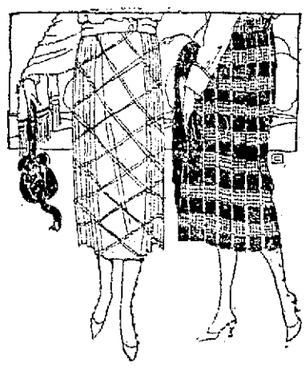

$6.98

A group of the new accordian pleated Skirts—they are very clever and very serviceable, trimmed with buttons and pockets and in all regular sizes—very specially priced for $6.98.

A Group of Women's and Misses' Sample
New Fall Suits!

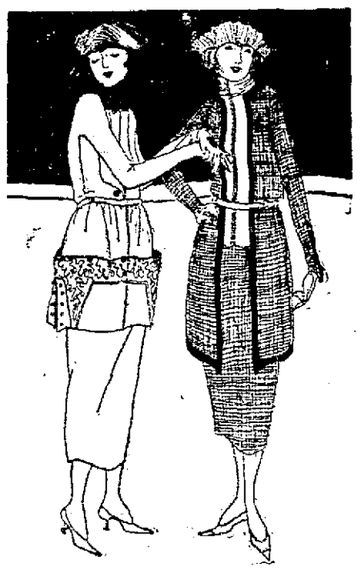

WEDNESDAY — Just 69 Suits will be placed on sale tomorrow at a very low price — when you take in consideration that $29.75 will purchase a new Fall Suit before the season is really here, you should not hesitate to come tomorrow and make your selection. Choose from

—Velours
—Serges
—Poplins
—Tricotines

Made in youthful and conservative models and trimmed with plain or fancy silk linnings —trimmed with braid, buttons and embroidered stitching.

$29.75

Made to Sell at $35 to $39.50

These suits are samples sent to us by a New York Manufacturer for quick disposal—we marked them so that they should sell in hurry—come tomorrow and make your selection for $29.75.

A One Price Only
Fall Hat Sale!

$5

A table piled high with Women and Misses new Fall Hats —choose from hundreds of styles in all the newest effects and wanted colors.

—Lyons Velvet
—Duvetyn
—Tams
—Hatters' Plush
—Soft Brim
—Turbans
—Crush
—Roll Edge

Smart New Women's Winter
COATS! $35
—made of Velours, etc., with high collar and large pockets, priced for $35.

Charming New Fall
DRESSES! $15
—fashioned of Serge and satin in pretty models for Women and Misses, for only $15.

IN THE BARGAIN BASEMENT!

Child's Gingham
WASH DRESSES $1.50
—made of gingham in high waisted models, stripes and plaids in sizes to 14 and very specially priced for $1.50.

A Table of
FALL HATS $2.98
—choose from many new styles in Velvets, neatly trimmed in all the newest effects and wanted colors for $2.98.

Women's Percale
HOUSE DRESSES $1.29
—also Bungalow aprons, made of percale and neatly trimmed in all regular sizes and priced for $1.29.

Gordon's THREE STORES

NewspaperARCHIVE®
NewspaperARCHIVE®

LIMA SEES HOPE

City Finances May be Aided by Next Legislature

That the Ohio legislature will make provisions for financing Ohio cities in 1921 was apparently the only hope of solving Lima's financial difficulties, at a meeting of the city council Monday night. No action was taken by the council

Mayor Bachrach reported the investigation of a committee composed of himself, the city solicitor and city auditor had showed that not over a 1 1-2 mill levy could be added to the tax duplicate, due to the fact that the 15 mill maximum is already so nearly taken up He declared approximately four mills would be required

While deficiency bonds could be issued after a deficit is created in 1921, fear was expressed by City Auditor David L Rupert that there would be no market for them The deficiency is approximately $182,000.

CONVICT RETAKEN

Criminal Hospital Inmate. Gets to Lutonia on One Leg

State Hospital authorities were informed early Tuesday morning by Lutonia police authorities that they had located Harry Shaw, 38, crippled inmate of the hospital, who had escaped from that institution Sunday. It is believed that Shaw made his way to Lima and boarded a Pennsylvania freight train going to his home in Lutonia A guard was sent for him Tuesday and he will be returned to the hospital

The man had been acting as assistant in the hospital telephone exchange and it was when he failed to appear for duty Sunday afternoon at 3 o'clock that he was found missing

HOME FROM "Y W" MEET

Miss Viola M Johnson general secretary of the Y W C A has returned from a three days conference at Madison, Ohio of general secretaries of Ohio Y W C A associations A number of important matters relative to girls among them the rooming and boarding house problem were discussed as was also the entertainment of young women and girls in strange cities and communities

DR F A CURTISS AT HOME

ALLEN DOCTORS TO MEET

About fifty members of the Allen Co Medical Association will attend a semi-annual medical clinic to be held at the Lima state hospital Tuesday evening at 8 o'clock Dr Charles Clark, and staff will explain various forms of insanity, using the patients as examples

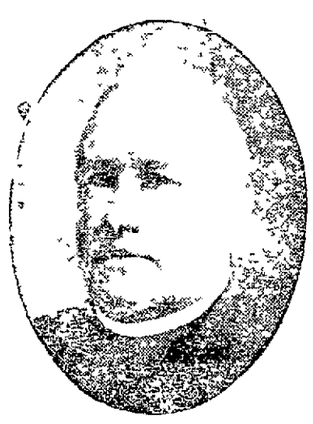

Our Aren't fight to Colds Father John's medicine NO Alcohol

No Dangerous Drugs

School Classics

We have hundreds of Classics, all kinds, both New and Second-hand at right prices.

New and Second-hand SCHOOL BOOKS and SUPPLIES.

Thousands of Library Books various kinds, New and Second-hand at bargain prices.

Bibles, Testaments, Stationery, etc.

We frame the large Oval Pictures with Convex Glass.

Webb Book & Bible Co.

141 W. SPRING ST.

Our exhibition of new fall apparel is an object lesson in the charm and beauty of modern feminine dress. Every garment tells the story of the extraordinary care and discrimination exercised in its selection. We have anticipated the ideals of the woman who senses the beautiful in garments.

Feldman & Co.

221-223 N. MAIN ST. LIMA, OHIO

Simply because we show only merchandise, first in quality, beauty and style, do not receive the impression that things cost more here. On the contrary even though our fashions would seem to cost more we have proof that our prices are often considerably lower than those asked by some stores for the most commonplace apparel.

The Mode for Autumn Is Declared In These

Smart New Suits and Dresses

That Emphasize Feldman Style Supremacy

New Tailored Suits

—are slender and graceful of contour, with adornments of fur or unique embroideries and double stitching that serve to accentuate their elegance of line. New colorings such as Aores blue, Bedouin and Zanzibar brown give additional reason for the charm of these Fall Suits Favored among the new fabrics are

VELDYNE . YALAMA CLOTH
DUVET DE LAINE
DUVETYNE TRICOTINE

Priced $49.50 to $298.50

Suit Shop—Second Floor

Silk and Cloth Dresses

—have scores of fascinating ways in which to interpret the new mode. For instance, some of them have borrowed striking embroideries from Far Eastern countries; others are wonderfully beaded or plainly tailored with only a touch of silk braid perhaps. Satin, Duvetyn, the new Moroccan crepe and tricotine are chosen fabrics.

Dresses for Large Women

Size is an asset—not a detriment—to the woman who wears clothes that have the proper lines. This particular group of dresses, designed by experts, give grace to one's appearance and bring out the natural beauty of the full figure.

Priced from $35 to $125

Dress Shop—Second Floor.

School Girls' Togs

---youthfully smart and wearable

For a Junior Miss—

Coats With Cape Collars—

—That will roll warmly about one's ears on a cold day, are here. There are fur collars, too, if you like and pockets that stick out. Chinchillas, velours, Bolivias and suedes.

Frocks for School or "Dress Up"—

—Are of serge in the comfortable regulation style or of wool jersey, embroidered in yarn—soft silks and embroidered velvets hang ready and waiting for dressy affairs.

Serge, Flannel and Cotton Middies

Every girl should have several middies. They are so practical, especially those of the dark shades such as navy, red and green. When worn with our navy serge skirts, it makes a beautiful dress and saves the trouble of laundering.

Children's Shop—First Floor.

Two Wednesday Specials

Hot Water Bottles

Now that winter is fast approaching this item will be one to think about You never know when a hot water bottle is going to come in handy: It is really an item that is a necessity in every home. We have therefore priced specially for tomorrow, a regular $1.25 value at 95c.

Human Hair Nets

Real human hair nets are things that every woman uses in great quantities. She never has enough of them and usually doesn't have one when she needs them most. Come in tomorrow and buy a full supply of them. The special we offer are nets which we sold for 10c and 15c. Sale price 5c or 50c per doz

Notion Section—First Floor.

We Announce Beginning Tomorrow

A Sale of Silk Hose

perfect, full fashioned, pure thread silk hose at

Reduction of 65c on Every Pair

$2.00 Hose for $1.35

Good weight, full fashioned all silk Hose, with garter tops and soles, lovely quality and perfect in every way. Sizes 8½ to 10. Colors black, white, cordovan and navy.

$2.85 Hose for $2.20

An excellent quality full fashioned silk hose, lisle garter top and sole. Lace clox and embroidered instep. Sizes 8½ to 10. Colors, white and cordovan.

Hose Shop—First Floor.

Four Specials of

Ladies' and Misses' Sweaters

These specials are composed of Sweaters of superior quality and styles, and represent broken lots and sizes. We have all sizes in this assortment, but not all sizes in every style.

Slip-on Sweaters

Several styles in this lot. They are made of worsted, zepyhr and Shetland yarns in beatuiful shades, such as: American Beauty, Tan and Coral. $5.00 to $5.98 values,

$3.98

Slip-on Sweaters

In very smart styles for women or high school girls, in zephyr yarns of various colors Included in this lot are some hand-made filet models slightly soiled. $7.50 to $10.75 values—

$5.98

One Lot of *Misses' Smocks*

In all sizes. This is a very practical garment for school wear, in such colors as brown, copen and American Beauty.

Sizes 26 to 34.....$ 6.75
Sizes 36 to 44.....$10.00
Former prices $9.75 and $14.50.

$6.75

In this lot we have Slipon and coat sweaters which were priced as high as $12.98. You have a wide range of styles and colors to select from, and your size is here too. If you want a Slip-on with ripple sleeves and bottom or one of the new and wanted Tuxedo style sweaters, you must come early as the quantities of these are small. Special price, **$7.98.**

Sweater Shop—First Floor.

Beautiful New

Autumn Blouses

Of Georgette or in Combination With Satin

Specially Featured Wednesday.

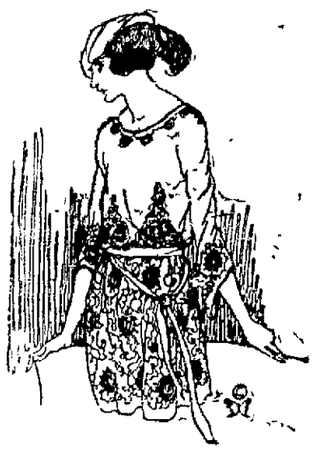

$9.95

In Such New Shades

As Aztec, oriole seal or wonderfully striking combinations of navy blue with oriole or brown with bisque.

$14.95

An Extraordinary Collection

New Millinery

Specially Priced at

$5.00 $7.50 $10.00

Featuring beautiful panne and Lyons velvet hats, duvetyn and embroidered velvets, newest off-the-face hats, draped turbans, smart tailored effects, and semi-dress hats.

Furs of Distinction

At Savings of 25%

In Our First Annual

Sale of Furs

Whether you want a fox scarf or Hudson seal coat, there is that same richness of pelt and beauty of design that is characteristic of only the finest furs.

NewspaperARCHIVE® NewspaperARCHIVE®

By mail, out of the city—one year $5. By carrier 15c per week.

THE LIMA NEWS

AND TIMES-DEMOCRAT

PUBLISHED EVERY DAY IN THE NEWS BUILDING, 121 E. HIGH STREET BY THE NEWS PUBLISHING COMPANY

Entered at postoffice at Lima as second class mail matter

OHIO MILLIONAIRES

THERE are more than a thousand millionaires in Ohio. Difficult to believe, isn't it? However, the figures are official. The internal revenue department at Washington says so, and that department ought to know, for it is the business of that department of government to see to it that men with lots or scads pay the big end of the taxes.

The figures released at Washington show that there are considerably more than a thousand persons in the Buckeye State whose wealth runs into or beyond the seven figures; that many persons paid taxes this year on incomes of $50,000, which represents the income from a million dollars conservatively invested, or more. By the same means of information it is disclosed that there are eight persons in Ohio who have annual incomes of more than a million dollars. One of these has an income of more than four million dollars a year.

The question arises, how does he spend all of it, or does he succeed in that direction?

But here is something of more interest and more creditable to the state: The income tax record shows that nearly one hundred thousand persons in the Buckeye State paid income tax this year and that of these 68,688 paid on incomes of from $2,000 to $6,000. This is conclusive proof that the great middle class of Ohio is growing. Government, wherever established, depends most upon the middle class.

Ohio does not congratulate itself on an increasing number of millionaires, but the state has a right to, and does, congratulate itself on the possession of an increasing number of persons of comfortable incomes. It is a mark of thrift and progress. No longer does there appear to be a great many persons in Ohio who can be termed very poor. For the most part, Ohioans are well to do.

The rich continue to be held within the proper bounds, while the most numerous element of the people—the middle class—see to it that the few very poor are taken care of

o o o o o

PROTECTING THE TREES

ANY number of persons do not seem to realize it, but it remains a fact nevertheless that there is danger of caterpillars ruining fruit and shade and forest trees in such numbers as to produce a real calamity.

Look most anywhere and you will find hanging among the branches of trees a caterpillar colony, housed in a meshy contrivance spun by the pests that resemble heavy cobweb. Countless thousands of caterpillars live in these web houses, preying on the leaves of the trees to such an extent that in many instances the limbs are entirely denuded of their foliage. Two or three seasons of this sort of attack result in the death of the tree and therefore the destruction of its usefulness forever.

It is bad enough when this needless tree destruction is confined to the forest or shade tree variety, but when it is a fruit tree, such carelessness is a crime of a most reprehensible character. And when it is considered that just a little time is all that is necessary to eradicate the pests, the crime of permitting them to continue their orgy of ruin is all the more criminal.

An old newspaper or two, wrapped about the end of a long pole, secured with wire and then fired and held under the caterpillar rendezvous, the flames being permitted to get in their work on the pest colony, soon brings to an end their further depredations.

Individual citizens are generally so careless about looking after the welfare of trees about their premises that the creation of a department of forestry might profitably be undertaken in every city, without the necessity of expenditure of money.

This plan is suggested: City official employes could be made observers of tree conditions as their duties take them to various parts of the city, reporting to the office of the service director cases where carelessness is apparent and there is danger of tree destruction by insect pests. A notice from the service director to the owner of the tree would likely bring the desired results.

This may appear to be a small matter, but trees are of such value and importance that nothing should be left undone to protect them.

o o o o o

OUR POPULATION

THE new city directory which has just made its appearance tends to prove what everyone in Lima has believed all along—that the city's population is well over the 50,000 mark, federal census figures to the contrary notwithstanding. The directory estimates the population of Lima at 50,975, which probably is much nearer the correct figure than the census report of 41,306.

It is a known fact that many persons were missed when the census was taken for various reasons, altho all were given a chance to file their names before the returns were made. Then, too, there were a number of large groups about the corporation line which could not be included in the federal report as they were outside the city limits but a part of it nevertheless.

Lima is growing fast and will continue to grow. Manufacturers and business men are showing their faith in it by investing their money in enlarging their plants and building many new ones. There can be no better indication to the outside world that a city is all right and on the way to greater things.

o o o o o

A LESSON FOR ALL

THERE was something appealing in the news story this week of the armless mother out in Colorado who had prepared a complete outfit for her child before it came into this world. The mother was born without arms but this did not keep her from performing the duties of motherhood. She succeeded in outdoing many who have two arms with which to work.

There is much in the story which should be an inspiration to everyone, man or woman. Love of duty prompted her to perform her work despite her handicap. This should be an incentive to all of us to perform our duties better and without complaining

o o o o o

MISS LIMA: "Profiteers have a double fight on their hands; raising prices on some things and fighting against decreases in others."

JUST A GIRL

BY JANE PHELPS

DISSATISFACTION

Often I said to myself that if only I could find it, there must be something different I could do. I was out of all notion that my fashionable education might be of some help to to me, but it seemed as if a girl of good appearance, possessed of common sense and honesty, might do better things than wait upon people in a cheap restaurant

But I dared not throw myself out of employment, and I could not look for anything better while at the restaurant. I hadn't the strength. At times it seemed that I never could go on, I was so exhausted And yet I did better than at first. To get home, crawl into bed as soon as I possibly could—nearly always I had something to do, mending, washing something for the next day, and so forth—was all I could accomplish I was tired all the time, so I had little courage to look for anything better, tho the thought was almost constantly in my mind.

Mary was, I think, perfectly satisfied. She often said it was easy compared to the sweat shop work, so making me wonder what that could have been like But she knew I was dissatisfied, and seemed to think it only natural that I should be

"You ain't been used to it, Zena, and I have. You see a girl gets used to hard knocks when she ain't never had nothin' else I don't blame you a bit for wantin' to get something easier."

"It isn't the 'something easier' so much, Mary—altho this is terribly hard at times—as it is that I can't see any future in it. I only earn enough to keep me going, and send Mother so little I am ashamed because of Aunt Susan. If I could get into something where by hard work I could improve my position, I would feel better about things But I get terribly discouraged at times"

"Don't wish you'd married Moore, do you"

"No I never think of him" Which wasn't quite true I did think of him once in a while, but only to wonder if he had really cared, and if I had hurt him.

"Keep a stiff upper lip, Zena. Something better will turn up some day I hate to see you fret"

I often caught Mary watching me closely, and I knew she felt anxious when I worried I had grown very thin, and had lost my color. But I was well enough, and told her frequently that I was perfectly all right, that I didn't want to be fed

"You'll slip down a crack in the sidewalk if you get any thinner," she said in reply. "I'd hate to have you disappear like that Folks might think I had you put out of the way because I was jealous of your good looks"

"I haven't any nowadays, so don't worry on that score."

"Yes—you are pretty, Zena, but you look so worn out"

"I am worn out But so are you, and so is every girl who works as hard as we do. So don't think anything about my looks Just help me think of some way to find something different to do—something where I can advance by hard work"

"All right, I'll set my think tank to work. But—I—why I should hate to stay there with you gone, and—"

"I'm not gone yet," I interrupted. Then when I asked Mary what she had intended to say, she acted embarrassed and answered

"Oh, nothing!"

Mother wrote begging me to try and come to them for the holidays so increasing my depression I replied that it was impossible, then saved and scrimped in every way possible so that I might send her and Aunt Susan a nice remembrance

"I guess it is good for us to have our mothers to take care of," Mary said as we planned for them "It keeps us from wasting money But ain't it queer that we should both have a mother to work for?"

"It is rather strange that we should have found each other, but as for working for our mothers, I imagine many girls do the same And why shouldn't we, Mary. They worked for us, took care of us when we were little and needed them Turn about is only fair."

"I'd like to know your mother, Zena. I think she must be a great lady."

"What makes you think that?"

"Because if she wasn't, you'd be different—more like me"

"I only hope Mary I may be as good as you are," I replied, and I meant it Mary Murphy was good all thru—a true friend.

Tomorrow—Mary's Promotion

(Copyright, 1920)

Baby Specialists.

THAT there are Physicians who specialize on Infant ailments you know. All Physicians understand Infant troubles: all Physicians treat them. It is his profession, his duty, to know human ills from the Stork to the Great Beyond.

But in serious cases he calls in the Specialist. Why? He knows as every Mother knows, or ought to know, that Baby is just a baby needing special treatment, special remedies.

Can a Mother be less thoughtful? Can a Mother try to relieve Baby with a remedy that she would use for herself? Ask yourself; and answer honestly!

Always remember that Baby is just a baby. And remembering this you will remember that Fletcher's Castoria is made especially for Infants and Children.

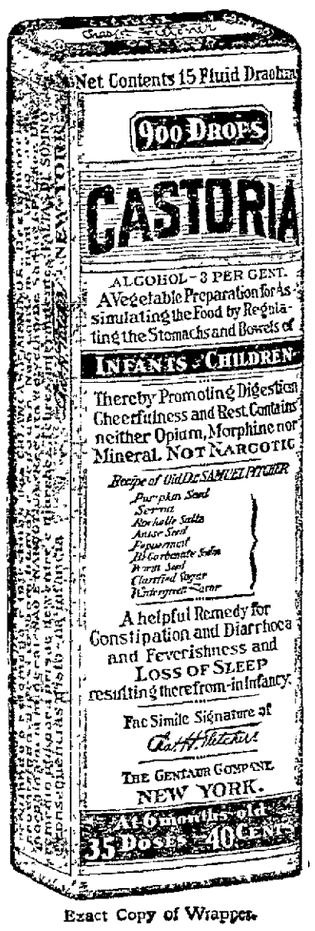

Exact Copy of Wrapper.

Children Cry For

Fletcher's

CASTORIA

The False and the True.

Advertising by the use of large space, the expenditure of huge sums of money have placed on the market, have put in *your* home, perhaps, many articles that today have been discarded, as you will readily admit.

Do you recall anything that has more modestly appealed to the public than has Fletcher's Castoria: modest in all its claims, pleading at all times—and truthfully—for our babies?

The big splurg, the misleading claims may win for a time, but the honest truth-telling advertiser is like the old story of the tortoise that beat the hare.

Mothers everywhere, and their daughters, new mothers, speak frankly, glowingly, enthusiastically in praise of Fletcher's Castoria. Speak of it lovingly as a friend that has brought comfort, cheer and smiles to their little-one.

There are substitutes and imitations as there are for the diamond, for anything of value. One might almost say that that which is not copied has no value. So you have had the signature of Chas. H. Fletcher and a copy of the genuine wrapper kept constantly before you that you may guard against the false and the untrue.

MOTHERS SHOULD READ THE BOOKLET THAT IS AROUND EVERY BOTTLE OF FLETCHER'S CASTORIA

GENUINE CASTORIA ALWAYS

Bears the Signature of

Chas. H. Fletcher

THE CENTAUR COMPANY, NEW YORK CITY.

AS YOU LIKE IT

NEEDED INVENTIONS.

Grape fruit goggles.

Noiseless piano-players.

Postoffice pens with which you can write.

A substitute for whiskers.

Soundless campaign speeches

Mud guards for pedestrians.

Rubber type which will permit a column conductor to squeeze in all the contributions

* * *

Marc Antony strode haughtily into the forum and gazed upon the cold, stark form of Caesar. All present rose in expectancy to hear the speech that had been advertised on the billboards and in the cars of the Rome, Rapid Transit lines.

"I cannot make my speech today,' he said "Countless generations will never read it in its true form as composed by me School books will never contain it within its covers"

A murmur of disappointment ran thru the audience

"Today only I met the representative of a motion picture concern and signed a contract giving this company the exclusive right to use the speech I had intended to make here. It will be made into scenario form by an expert scenario writer and produced under the title of "Anthony Mark's Confession" and acted by Cecil de Automat and a splendid supporting company.

"It is not," continued Antony, "it is not that I love Caesar less but that I love royalties more"

* * *

We speak of the drama only from the standpoint of a layman, and we lay no claim to the office of critic, but it seems to us, if we may be allowed to suggest in a mild way, without animus or any mercenary motive that it might be a good thing in way of refreshing change if some one would get up a revue with a lot of girls in it.

ABE MARTIN

Ther's certainly some underproduction when you can't get a chorus girl fer love or money. "I like roastin' ears where th' kernels run in a straight line. I jest can't hold th' road on a car o' Country Gentleman," complained a drummer at th' New Palace hotel, t'day.

HEALTH HINTS FOR TODAY

BY WILLIAM BRADY, M. D.

Conditions outside of the digestive tract often cause so-called chronic indigestion in childhood Thus infected tonsils or infected accessary sinuses in the nose are commonly found responsible, or in obstinate cases, an unsuspected infection of the kidney (pyelitis) proves to be the cause. Too late hours, irregular mealtimes, unrestricted nibbling or piecing between meals, too hasty eating, gulping down morsels of food with the aid of swallows of fluid, not chewing the food thoroughly, neglected or decayed teeth, and that curse to childhood, the old maid teacher who expects a child to behave like an old maid, may be the cause of poor digestion and consequently impaired health.

One of the important regulations parents must insist on is that the child remain at the table twenty minutes at least, whether he eats or not. There should be no exception or let down in enforcing this rule. In time, the child will learn to occupy the twenty minutes in leisurely eating, instead of gulping down food and rushing away to play

A vast quantity of medicine is poured into children with indigestion to no good purpose It is utterly absurd to feed such a child any form of pepsin in the belief that it will help digest the food. The pepsin is never wanting in the stomach secretion, even in the case of indigestion It is equally illogical and futile to give the child medicines which pretend to be stomach or intestinal tonics, for of course no medicines have such effects. The relief of chronic indigestion in children must be brought about by a search for the cause and the proper treatment of any causative condition discovered, or by a regulation of the habits and diet of the child

In some cases, particularly when there is considerable fermentation in the intestine, lactic acid bacilli cultures have been given with benefit For this purpose numerous little tubes, tablets and other preparations are marketed, but there is no reason to imagine that these preparations have any superiority to buttermilk for the purpose, if, indeed, they are as efficient. Buttermilk contains not only intimately greater numbers of the desired lactic bacilli, but also considerable lactic acid, which is in itself inimical to the growth of the gas bacillus of putrefactive germs in the intestine.

No formal diet can be set down for a child with chronic indigestion But the proper diet for a normal child of the same age should be followed as closely as possible. I shall be pleased to send parents suggestions for feeding children over one year of age, with specimen diets, if the request is accompanied with a stamped, self-addressed envelope

It should be understood that "chronic indigestion" is not a definite disease, but merely a loosely applied term signifying some disturbance of the processes of nutrition.

YOUR NAME

BY PHILLIP FRANCIS NOWLAN

CALVERT

VARIATIONS—Stoddard, Goddard, Coward, Swinehart, Hoggart.

RACIAL ORIGIN— English.

SOURCE—An Occupation.

The endings "ert" "ard" and "art" in family names, when they are not traceable to the old Teutonic "hard" which is composed in so many given names nearly always indicate an old Anglo-Saxon word of another meaning "herd" We use it still, but except in such combinations as "shepherd" we have switched its application from the man who had charge of the animals to animals themselves In Anglo-Saxon speech the herd" was the man in charge of the domestic animals

The family name of Coward has no connection with our modern word denoting lack of courage. It is simply a corruption of the old form of "Cowherd", which was "couheirde"

The family name of Calvert, tho it has been borne by the English nobility, nevertheless had its beginning among simple folk whose task was to herd calves

Goddard was originally goat-herd.

Another old English word for a bullock was "stot," from which has developed the family name of Stoddard, less frequent forms of this name, but closer to the original, being "Stotherd" and "Stothard"

Swinnart is from "swine-herd," and the swineherd's occupation was no whit less noble than Calvert's nor that of the modern industrious farmer

Hoggart (when not a corruption of Hogarth) traces back to hog-herd.

Tomorrow — Nevin.

WHAT THE STARS PREDICT TODAY

This is a fortunate day.

Anything pertaining to mines has a good augury today

Increase in crime is predicted by the stars.

A wave of kidnapping and violence toward children is indicated

This is a sign under which those who have passed the zenith of life will meet with good fortune.

Persons whose birthday this is should avoid signing contracts.

Children born today will be too imaginative for their own good.

(Copyright 1920)

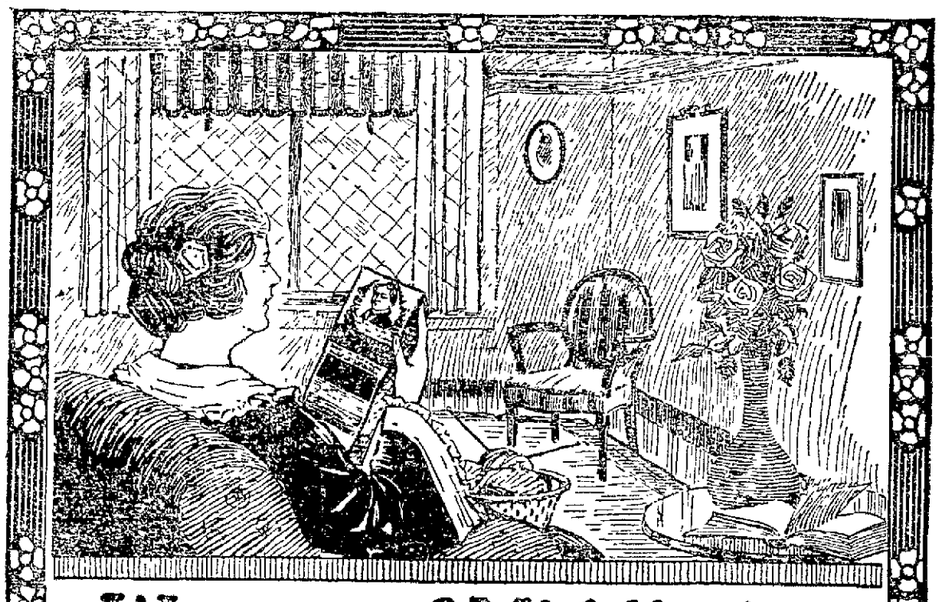

Women of Middle Age

Owing to modern methods of living not one woman in a thousand approaches this perfectly natural change in her life without experiencing a train of very annoying and sometimes painful symptoms. Those dreadful hot flashes, smothering spells, fainting spells, nervous troubles and irregularities are symptoms that should have prompt attention. These two letters prove what a successful remedy Lydia E. Pinkham's Vegetable Compound is for women at this time of life.

These Two Women Helped During Change of Life.

Taunton, Mass.—"I could not eat or sleep for six months, had fainting spells and could not walk without help for three months, caused by female trouble. My cousin, who was a doctor, told me to take Lydia E. Pinkham's Vegetable Compound and it helped me greatly. Then during the Change of Life I used the same remedy. I am seventy years old now and am able to do my own housework and walk one mile to church every Sunday morning and evening. I am recommending the Vegetable Compound to my friends having the same troubles as I had. Your remedy is the best on earth. I cannot find words to express my gratitude for it."—Mrs. Susan C. Staples, 157 B School St., Taunton, Mass.

Philadelphia, Pa.—"I want to let you know what good Lydia E. Pinkham's Vegetable Compound has done me. I had organic troubles and am going through the Change of Life. I was taken with a pain in my side and a bad headache. I could not lie down, could not eat or sleep. I suffered something terrible and the doctor's medicine did me no good at all—my pains got worse instead of better. I began taking the Vegetable Compound and felt a change from the first. Now I feel fine and advise any one going through the Change of Life to try it, for it cured me after I had given up all hopes of getting better. I will tell any one who writes to me the good it has done me."—Mrs. Margaret Danz, 743 N. 25th St., Philadelphia, Pa.

Women of Middle Age Should Depend Upon

Lydia E. Pinkham's Vegetable Compound

LYDIA E. PINKHAM MEDICINE CO., LYNN, MASS.

NewspaperARCHIVE®

HARDING SEEKING LABOR VOTE

Reveives Visits From Several Union Leaders at Home

LILLIAN RUSSELL IS TO CALL

Loyal Order of Golden Heart Also Due Today

MARION — (By United Press.) —The Republican drive to win organized labor over to Senator Warren G. Harding is now fully under way.

A number of labor men have been in Marion in the last few days for conferences with the candidate. Each has gone away with the announcement that he intends to work for election of the Republican national ticket. It is apparently the Republican counter-offensive against the efforts of Samuel Gompers, president of the American ederation of Labor to win the labor vote for Governor Cox. Interviews with labor leaders given out at Harding headquarters emphasize that nobody can "deliver" the labor vote. Senator Harding has paid much attention to this class of voters and has spoken to them on every possible occasion. He believes that it is producing results.

As some labor leaders now outline their estimate of the situation to Senator Harding, labor is not so dissatisfied with its present condition as it is alarmed over what may come if the Democratic party is given another four years lease on life.

DIVIDE ON PARTY LINES

Many labor leaders frankly say, however, that the labor vote will divide on party lines.

"I find that miners who are Republicans are going to support Harding and those who are Democrats will support Cox" said W. J. James, representing the American Mine Workers of Illinois. He has been on the stump for Harding.

"President Gompers' effort to deliver the labor vote to the Democratic ticket will fail, just as it always has failed. The Democratic effort to control the labor vote and particularly the miners has resulted in failure because the working men have studied the record of the two parties and the Republican candidates and program have made such an appeal that the Democratic propaganda has failed completely."

LI[illegible] RUSSELL COMING

[illegible] Russell, famous stage beau[illegible] is to visit Senator Harding Tuesday. Her husband ex-Congressman Alex Moore, Pittsburg, Pa., and a Harding worker, will accompany her.

A delegation of the Loyal Order of the Golden Heart is to come from Columbus also. Mrs. Harding received a telegram from California women, who recently visited Marion, declaring she is "endowed with the wisdom and grace necessary to represent the women of America as the helpmate of the president of the United States."

LIMA DISTRICT NEWS IN BRIEF

ST. MARYS.—The use of inland lake revenue for lake improvement and maintenance of state parks, is the object sought by a new organization effected at St. Marys and comprising representatives of the various inland waters. A committee was appointed to take up the matter with the state legislature.

* * *

ST. MARYS.—From effects of an automobile accident near Middletown in which their outfit was wrecked, Bernard Goldstein, local drygoods merchant, has two fractured ribs, a lacerated hand and knee; his wife an open wound on the hand; their daughter, Mrs. J. A. Goldberg, of Philadelphia, a crushed foot.

* * *

ST MARYS.—Aged ninety years lacking two months, Veteran Nicholas Terry has taken out a resident hunter's and trapper's license. He has invitations to "hunt all he wants to" on certain farms.

* * *

WAPAKONETA — Miss Helen Seitz, 9, had chin broken when wheel on one of her roller skates came off, causing her to fall heavily to pavement.

* * *

WAPAKONETA—Miss Norma Fisher was selected for position as clerk of the Board of County Commissioners.

* * *

WAPAKONETA — Died, Mrs. Harriett Parlett, 71, Cridersville, complications; Florence Netser, one day.

* * *

WAPAKONETA — Bass weighing from one to two pounds are being caught in Auglaize River here. Anglers say sport is better now than earlier in summer.

* * *

WAPAKONETA — Delegation of 13 members of G. A. R. and W. R. C. left here to attend annual national encampment in Indianapolis.

* * *

WAPAKONETA— Jerry Line won horseshoe pitching championship of Auglaize-co.

BOSTON MOTORISTS ALREADY APPLYING FOR 1921 LICENSES

BOSTON. — Altho the rush season of 1920, as regards issuing of automobile license plates, is hardly over, the department for the registry of motor vehicles at the State House is ebing overwhelmed with applications for 1921 plates. Registrar Frank A. Goodwin said that making applications now for next year's plates is futile and results only in hindering the regular work of the department.

The registrar said his department is not allowed to accept applications or license fees for 1921 plates at the present time and cannot consider requests for specific numbers.

A carload of Darling's fertilizer at the Market House Mills.

THOUSANDS OF LIMA PEOPLE WILL TELL YOU THEY HAVE SAVED BY BUYING AT THE JOLLEY - CHENOWETH "UNUSUAL FALL SALE." WATCH THEIR ADS.

LIMA HAS CHANCE FOR PLANE FIELD

Driving Park Purchase by County Will Aid, Says Mayor

Mayor Frank A. Burkhardt sees the purchase of the property of the Lima driving park by the county as a step toward providing an airplane landing field for the city.

A bond issue of $95,000 will be submitted to the voters of the county at the November election for this purpose, he said.

The mayor favors the purchase of additional land east of the driving park, in order that the county may have a joint fair ground, landing field and agricultural experimental station. He declared however, that the additional property will have to be purchased later as it is very doubtful whether a larger bond issue would carry.

Burkhardt declared that with a landing field, it is only a matter of weeks until Lima would be receiving mail by air. Now that the contract for the service between New York and Chicago, via Pittsburgh and Ft. Wayne has been let, the only requirement for Lima to receive the service would be to present a petition, the mayor believes.

COLLEGE EXTENSION PLANNED

COLUMBUS.—In carrying out its program the Extension Service of Ohio State University College of Agriculture will conduct a tour of the state over the Erie railroad lines during the first two weeks in October in which it will exhibit modern farm home conveniences.

The train will be made up of four cars, one carrying the corps of lecturers and others filled with electrical appliances and equipment, septic tanks, water supply systems and numerous other conveniences for the farm.

Stops will be made at county seats and other towns. The county farm bureaus through the agents will cooperate in the movement.

YOU CAN SAVE SOME REAL MONEY ON YOUR FALL SUIT, HAT, SHIRTS ETC., AT THE JOLLEY-CHENOWETH "UNUSUAL FALL SALE." WATCH THEIR ADS.

Make Your Own BUG KILLER P. D. Q.

You can easily make at home a full quart of the strongest bug-killer for 35c, enough to kill a million bedbugs, roaches, fleas and ants. This recipe will not burn, rot or stain the clothing and is entirely different from any other formula we know of, as this will kill the orgs.

Procure of your druggist a 35c package of (Pesky Devils Quietus) P. D. Q. then you will have the chemical made expressly to rid Hotels, Hospitals and dwellings of pesky bedbugs and other insects.

Impossible for the pesky devils to exist with the proper use of P. D. Q.

Special Hospital size $2.50—makes five gallons—your druggist has it or he can get it for you or sent prepaid either size by the Owl Chemical Co., Terre Haute, Ind., upon receipt of price. Look for the devil's head on every package.

Mykrantz Drug Co. Adv.

CONFIDENCE

Confidence in The Allen County Savings and Loan Company is evidenced by the two and one quarter millions of dollars deposited with them on interest.

This sum is the accumulation of several thousand depositors and consists mostly of small amounts ranging from a few dollars to several hundred dollars each.

There is no other way by which a person can invest a few dollars at a time with such good returns, safety considered. One may deposit any amount from one dollar up, at any time, and is not obligated to pay a stated sum at regular intervals.

However, it is a wise plan for the depositor to fix in his mind a certain minimum amount to save, then increase it as much as possible. For example, when extra money comes into his possession like back pay or increased salary, he can say, "I got along without this before, now I'll save it and get five per cent interest."

Savings Building, Corner Market and Elizabeth Streets.

FINDLAY-RD MAY BE RECHRISTENED "COX-AVE."

"I have a letter from a resident of Findlay-rd requesting that the name be changed to 'Cox-ave'", interposed Mayor Frank A. Burkhardt at a meeting of the city council Monday night on reading of a request that Washington-st be changed to Harding-ave. The communication was signed by A. W. Green, 218 N. Washington-st.

The street and paving committee was instructed to make recommendations for renaming a number of streets whose names conflict.

ADMINISTATOR NAMED

W. R. Aplas, 214 S. Pine-st, has been appointed administrator of the estate of Mrs. Emma Mahan, deceased. She leaves her husband, E. C. Mahan, 805 N. Elizabeth-st and two children, Lauena and Taliman, both of near Beaverdam.

DR. E. J. CURTISS AT HOME.

THOUSANDS OF LIMA PEOPLE WILL TELL YOU THEY HAVE SAVED BY BUYING AT THE JOLLEY - CHENOWETH "UNUSUAL FALL SALE." WATCH THEIR ADS.

Don't Spoil Your Hair By Washing It

When you wash your hair, be careful what you use. Most soaps and prepared shampoos contain too much alkali, which is very injurious, as it dries the scalp and makes the hair brittle.

The best thing to use is Mulsified cocoanut oil shampoo, for this is pure and entirely greaseless. It's very cheap and beats anything else all to pieces. You can get this at any drug store, and a few ounces will last the whole family for months.

Simply moisten the hair with water and rub it in, about a teaspoonful is all that is required. It makes an abundance of rich, creamy lather, cleanses thoroughly, and rinses out easily. The hair dries quickly and evenly, and is soft, fresh looking, bright, fluffy, wavy and easy to handle. Besides, it loosens and takes out every particle of dust, dirt and dandruff.

Adv.

ASH PILE REMOVED

Members Congregational Church Tackle 4-Year Heap

Twenty members of the First Congregational church, S. Elizabeth-st, led by their pastor, the Rev. Kyle Booth, formed a bucket brigade for the removal of the ash pile, an accumulation of four years, Monday night.

Dressed in overalls and blouses, they appeared at the church. While some of the members scraped the ashes from the furnace, others carried them to the alley in the rear, where they will be hauled away. It was more than four years ago when the ashes were removed the last time.

When the work was finished, the men sat down to a delicious dinner, prepared by the women of the church.

CITY TO CONSTRUCT WALKS. PROPERTY OWNERS TO PAY

The following appropriations were made by the city council Monday night: $5,000 for the construction of cement sidewalks where property owners have refused to do do; $400 for expenses of mailing copies of the proposed city charter to voters.

Service Director Elmer McClain was authorized to advertise for bids for intercepting sewer and purification plant ordered by the state board of health.

DON'T OVERLOOK SILK SHIRT SPECIAL AT JOLLEY-CHENOWETH "UNUSUAL FALL SALE" WATCH THEIR ADS.

HIGH SCHOOL CLASS OF 1922 ELECTS OFFICERS

The Emersonian Literary Society, an organization of the Central High class of 1922, held its first meeting of the year Monday night.

Officers elected for the ensuing year were: Carey Lemon, president, Doris Newell, vice-president; Keith Devoe, secretary. James Backus was appointed chairman of the program committee.

The society meets every two weeks and programs comprising of music, readings, debates and short plays are presented.

O. J. Detrick is the faculty manager of the society.

PROTECT YOUR CHILD AND OTHERS

The beginning of school brings coughs and colds to many children. At the first sign of a cold it is well to give a child a dose of Foley's Honey and Tar Compound, that safe, reliable cough medicine. Mrs. J. R. Pluimers, 216 Autumn St., Passaic, N. J., writes: "Foley's Honey and Tar certainly is the best cough and cold remedy I ever tried for my little boy." Children like it. Good for coughs, cold, croup, whooping cough, hay fever and asthma. Sold everywhere.—Adv.

Notice is hereby given that the undersigned has been duly appointed and qualified as assignee in trust for the benefit of the creditors of Alf Rager of Allen County, Ohio, by the Probate Court of Allen County, Ohio.

Carl H. Neville, Assignee of Alf Rager, Office Room 202 Holland Block, Lima, Ohio.

9-14-3wks.

For Thirty Years

That old reliable herb remedy, Dr. Burkhart's Vegetable Compound, has proven a God-send to sufferers of Liver, Stomach Troubles and Constipation, and to prove to the 10,000,000 sufferers from these dread maladies the merits of his great medicine, send a postal to Dr. Burkhart, Cincinnati, Ohio, and he will send you a trial treatment. 30-day treatment 25c, 70 days, 50c. All druggists.—Adv.

LEGAL NOTICE

The Board of Deputy State Supervisors of Elections for Allen County, Ohio, will receive sealed bids at their office, rooms 311-14 Holmes Building, Lima, Ohio, for the furnishing and printing, according to law, of the following, to-wit:

First:
30,000 General ballots.
30,000 Judicial ballots.
15,000 City Charter ballots.
700 Instructions to voters.

Second:
For the furnishing and printing, according to law, lists of registered voters under Sections 4916-4917 and 4919 of the General Code of Ohio for Lima, Ohio.

Separate bids shall be made on propositions marked "First" and "Second."

Five (5%) of said ballots to be furnished and delivered to this Board not later than October 8th, but earlier if possible to do so.

Balance of ballots to be delivered to this Board as follows:

Those for precincts outside of Lima, Ohio, Friday, October 29th, 1920, by 9 o'clock a. m.

Those for precincts in Lima, Ohio, Monday, November 1st, 1920 by 9 o'clock a. m.

It is further understood that this board reserves the right to increase or decrease the number of ballots under first proposition prorating with the bid submitted and accepted by this Board.

Said bids to be deposited in the office of this Board not later than 10 o'clock a. m., October first, 1920.

A sufficient bond must accompany each bid in accordance with law.

Right, by this Board, is reserved to reject any or all bids.

By order of the Board of Deputy State Supervisors of Elections for Allen County, Ohio.

A. J. Morris, Clerk.

J. M. Madigan, Chief Deputy.

9-21-3t.

NOTICE OF APPOINTMENT
THE STATE OF OHIO
Allen County, ss.
Estate of Louis Kraus, Deceased.

John Schlegel of 404 S. Pine Street, Lima, Ohio, has been appointed and qualified as Executor of the estate of Louis Kraus, late of Allen County, Ohio, deceased.

Dated 20th day of September, 1920.
FRED C. BECKER,
Probate Judge.
9-21-3wks.

Horner & Steinle

121-123 WEST MARKET STREET

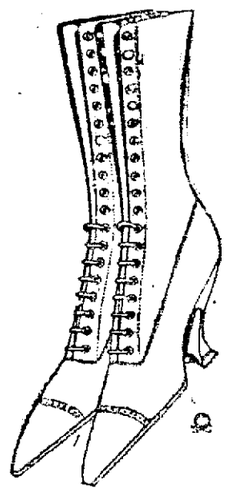

Women's Black and Brown Suede Shoes

A modish style for semi-dress and with afternoon Frocks. These are very stylish for fall.

Price $15.00

Why Pay More?

10% DISCOUNT

AT BLUEM'S EARLY FALL SALE

ON EVERY ARTICLE IN THE STORE INCLUDING

Suits Dresses Coats Furs Rugs Draperies
Curtains Woolens Silks Linens
Wash Goods Hosiery Underwear Blankets
Luggage Toilet Goods Children's Wear

This is not a sale of end-of-the-season merchandise but an actual discount from the regular prices on new Fall stocks to encourage early Fall buying. Bluem's sales are real sales and are dependable in every instance.

MARKET and ELIZABETH **BLUEM'S** MARKET and ELIZABETH

NewspaperARCHIVE® NewspaperARCHIVE®

SOCIETY : CLUBS : PERSONAL

BY MARGARET SIMPSON

Mrs. Austin M. Potter, Brice-ave, was hostess with a bridge tea at her home Tuesday, complimenting her houseguest, Miss Ruth Stephens, Terre Haute, Ind. The tables for bridge were arranged in the living room which was made unusually attractive for the affair with bowls of pink roses. At 5 o'clock a delicious tea was served.

Guests included: Mrs. Carl Renz, Mrs. H. M. Crawford, Miss Ruth Bowers, Miss Helen Bowers, Misses Gail and Ruth Parmenter, Mrs. Francis Durbin, Mrs. R. I. Pierce, Mrs. Claude Waller, Mrs. Emil Levy, Mrs. S. I. Detrick, Mrs. Paul Stucber, Mrs. Harry Goldsberry, Mrs. Vernon Fisher, Mrs. Val Kohl, Mrs. Frank Sealts, Mrs. Howard Fletcher, Mrs. Robert Horn, Mrs. J. R. Yearwood, Mrs. Ruth Kerr Hyter, Mrs. Paul Bersee, Mrs. Charles Holman, Mrs. Howard Carr, Miss Helen King, Miss Marie Sweeney, and Mrs. Seward Folsom.

✧ ✧ ✧

Ma. and Mrs. Newton Harvitt, 609 Harrison-ave, entertained a company of relatives with a dinner at their home Sunday.

The guests included: Mr. and Mrs. Levi Harvitt, son, Lyle and daughters, Dale and Bess; Mrs. Clarence Shiverly, and daughter, Doris, all of Findlay; Mr. and Mrs. Louis Harvitt, daughters, Iola, Lela and Lulu and sons, Richard and Delbert.

✧ ✧ ✧

Miss Helen Williams and Mrs. David Ashton, Marion, were the week-end guests of Miss Reatha Allen, Elmwood Place.

✧ ✧ ✧

A number of friends of Mrs. J. H. Haege, W. North-st, tendered her with a most delightful surprise at her home Sunday in celebration of her birthday anniversary.

Guests included: Mr. and Mrs. Walter Haege, Mr. and Mrs. Harold Reed, Mr. and Mrs. Jacob J. Haege, Mrs. Lena Knapper, Miss Tillie Knapper, Cris Zurcher, Mr. and Mrs. J. H. Haege.

✧ ✧ ✧

Mr. and Mrs. Charles Yutsey, and daughter and Mrs. Pauline Fletcher, Canton, returned to their home Monday by motor after visiting here with Mr. and Mrs. Carl Fletcher, N. Washington-st.

✧ ✧ ✧

Mr. and Mrs. Davis Cable returned to their home in Canton Monday after a pleasant visit with their parents, Mr. and Mrs. A. Watson, W. Spring-st, and Mr. and Mrs. D. J. Cable.

✧ ✧ ✧

Mrs. Oscar N. Young, W. Hight-st, will spend the latter part of the week in Columbus with friends.

✧ ✧ ✧

Mrs. Clem Lora, and son, Heath, Elizabeth-st Apartments, have returned from Celina, where they have been visiting her uncle, James Garland.

✧ ✧ ✧

Miss Emma Blank entertained informally at her home Monday evening honoring Mr. and Mrs. Clem Spyker, who will leave the first of the coming month for Denver, Colo.

✧ ✧ ✧

Miss Camille Bowers, Chicago, formerly of Lima, is visiting her aunt, Miss Mollie Connors, N. Jackson-st.

✧ ✧ ✧

Mrs. William Bernthisel and Mrs. William Carpenter were hostesses with a luncheon bridge at the Hotel Norval Tuesday honoring Mrs. F. C. Henizer, who leaves soon for California, to spend the winter months. Pink roses formed the centerpiece of the table and the nut cups were in pink. Bridge was played during the afternoon.

Guests included: Mrs. Edward Hawisher, Mrs. Charles Shappell, Mrs. Fred Siglin, Mrs. Claude Preble, Mrs. C. C. Cowles, Mrs. Neal Dowell, Mrs. O. J. Roush, and Mrs. Henizer.

✧ ✧ ✧

Mr. and Mrs. A. J. Shindledecker, 608 Brice-ave, announce the birth of a daughter, born Saturday at St. Rita's hospital. They have named the little one, Ruth Eleanor. Mrs. Shindledecker was formerly Miss Olive Barnett.

✧ ✧ ✧

Sylvan Holstein will leave Wednesday for Philadelphia, where he will enter the University of Pennsylvania.

SOCIAL CALENDAR

TUESDAY EVENING

Citizenship school, Chamber of Commerce.

WEDNESDAY

East Division of the Ladies Aid society of the Zion Lutheran church, Mrs. Wallace Smith, afternoon.

Madigan-Shanahan wedding, St Rose church, morning.

Brotherhood of the Bethany Lutheran church, evening.

Francis Hagerman to entertain with evening party.

Community Service club, Mrs. C. A. Leming afternoon.

✧ ✧ ✧

Miss Geraldine Duffield, W. North-st, has returned to her home after visiting at the home of relatives in Chicago.

✧ ✧ ✧

Mr. and Mrs. Clinton Sealts, W. Market-st, motored to Toledo Tuesday to spend several days.

✧ ✧ ✧

Mrs. Charles Stewart, and children, woh have been spending the summer at the home of her parents Mr. and Mrs. Simon Spellacy, W. North-st, have returned to their home in Los Angeles, Cal. They were accompanied by Miss Grace Spellacy, who will spend the winter there.

✧ ✧ ✧

Mr. and Mrs. Charles Ingleden, Glendale, Cal., are the guests of relatives and friends in this city.

✧ ✧ ✧

Mrs. Inez Fess, Los Angeles, Cal., is visiting with friends in this city.

✧ ✧ ✧

Mrs. S. S. Coon, S. West-st, will entertain with a dinner at her home Tuesday evening for the pleasure of Mr. and Mrs. Charles Engledet, Glendale, Cal.

Guests will include: Mr. and Mrs. Nathan Coon, Mr. and Mrs. H. R. Whitney and Mr. and Mrs. James Burba.

✧ ✧ ✧

Miss Lucille Weaver, daughter of Mr. and Mrs. James M. Weaver, Grand-ave, and Timothy J. Corbett were united in marriage Tuesday morning at 9 o'clock at the St. Rose Catholic church, Rev. Monsignor Manning celebrated the nuptial high mass witnessed by only the immediate families of the couple.

Miss Amie Murray, Rochester, N. Y., was maid of honor and Joseph Corbett, brother of the bridegroom acted as best man.

The bride wore a gown of white georgette with a veil of tulle. A shower bouquet of roses completed her costume. The maid of honor's gown was of pink georgette with a picture hat to match. She carried Killarney roses.

A breakfast at the home of the bride's parents followed the ceremony.

Mr. and Mrs. Corbett left immediately for Chicago and upon their return will be at home at 455 W. Grand-ave.

✧ ✧ ✧

Mr. and Mrs. Max Hirsch, and daughters, Misses Theresa and Bell, Hamilton, were the week-end guests of Mr. and Mrs. Gus Holstein, 669 W. Elm-st.

✧ ✧ ✧

Mr. and Mrs. J. T. Rice, 808 W. Kibby-st, will leave Wednesday for Cushing, Okla., where they will visit for several weeks.

✧ ✧ ✧

Miss Rosetta Knerr, and Edwin Knerr were the guests of friends in Van Wert for the week-end.

Mr. and Mrs. William J. Wemmer, W. Market-st, entertained a few friends and relatives informally at their home Monday evening for the pleasure of Mr. and Mrs. Lynn Timmerman, Cleveland and the sons of the house, William Wemmer Jr., and Norman Revers, who return on Wednesday to Miami Military school for the winter. Following a delicious dinner bridge was played during the evening.

Those enjoying the hospitality of Mr. and Mrs. Wemmer included: Mr. and Mrs. Henry Deisel Sr., Mr. and Mrs. George Glover, Mr. and Mrs. Alferd Wemmer, Mr. and Mrs. Lynn Timmerman Cleveland, Mr. and Mrs. Henry Deisel Jr., Mr. and Mrs. Henry Wemmer, Mr. and Mrs. T. R. Schoonover, Mr. and Mrs. Mark Kolter, Mrs. H. R. Middletown, Philadelphia, Mr. and Mrs. Fred Gooding, Miss Pauline Wemmer, William Wemmer Jr., and Norman Revers.

✧ ✧ ✧

The East Division of the Ladies Aid society of the Zion Lutheran church will entertain the North and South divisions at the home of Mrs. Wallace Smith, 610 Linden-st, Wednesday afternoon.

✧ ✧ ✧

Mrs. Clay McBeth, Kenton, is the guest of Mrs. C. R. Langstaff, 522 Ohio-st.

✧ ✧ ✧

Misses Frances Hagerman and Esther Heffner has returned from St. Marys, where they were the guests of Miss Hazel Coines.

✧ ✧ ✧

Mrs. John Sweeney and Mrs. Mary Seibolt entertained Monday evening at the Sweeney home, Heller Court, for the pleasure of Mrs. Edward McCauley, who will leave for Phoenix, Ariz., in the near future to make her home. Cards were enjoyed during the evening and at the conclusion of the game Mrs. Lona Geisel held high score while Mrs. McCauley was consoled. Later a delicious luncheon was served.

Guests included: Mrs. Hugh Patton, Mrs. Clover, Mrs. Marguetter, Mrs. Arthur Miller, Mrs. Edward Weaver, Mrs. B. N. Yost, Mrs. J. S. Malloy, Mrs. Guy Seibolt, Mrs. Anspach, Mrs. John Reed, Mrs. Gibson, Mrs. Lona Geisel, Mrs. Oliver Sullivan, Miss McNier, and Mrs. Stoner.

✧ ✧ ✧

Mr. and Mrs. Herbert Kesset, Findlay, will be the guests for several days of Mr. and Mrs. A. Rosenbloom, Elmwood Place.

Honoring Miss Odetta Tyler, who is to become the bride of Leroy Doyle, Wednesday morning, Miss Elizabeth Wisterman entertained with a miscellaneous shower at her home, 771 Richie-ave, Monday evening. Miss Tyler was the recepient of many attractive gifts. After an evening of music and dancing, delicious refreshments were served by the hostess.

Those enjoying the affair included: Miss Bessie Williams, Miss [illegible] Holten, Miss Irene King, Miss [illegible] Miller, Miss Vera Rousclup, Miss Mary Clark, Miss Ruth Barndt, Miss Lillie Brewer, Miss Hallie Bassler, Miss Mildred Holtkamp, Miss Errahle Ferguson, Miss Blanche Wisterman, Miss Imogene Ferguson, Miss [illegible] Leasure, Miss Lova Jacobs, Miss Florence Jones, Miss Odetta Tyler, and Elizabeth Wisterman.

✧ ✧ ✧

Mrs. Clair Tolan, W. Market-st, charmingly entertained with a beautifully appointed luncheon bridge at the Shawnee Country club Tuesday for the pleasure of a number of friends. The one long table in the dining room was arranged with two large platter baskets filled with Premier roses. The appointments were in blue and white.

Following the repast the guests enjoyed bridge in the living room. Nine tables were filled for the play.

✧ ✧ ✧

Mrs. William L. Reid, W. Market-st, will entertain with a luncheon-bridge at the Shawnee Country club for the pleasure of a number of friends, Friday.

✧ ✧ ✧

The Brotherhood of the Bethany Lutheran church will meet at the home of J. Ira Newell, 408 W. Spring-st, Wednesday evening. A special program has been planned.

The Ladies Aid society of the Bethany Lutheran church will hold a pie social at the country home of Mrs. Charles W. Schaaf, Sr., Friday evening. Automobiles will leave the church at 7:30 o'clock.

HOW ONE WOMAN WAS HELPED

Althea Walker, New River, Fla., writes: "I have been troubled with weak kidneys for two years. I took Foley Kidney Pills and they helped me fine. I rest fine all night and now have no trouble with my kidneys." When the kidneys do not properly do their work, acids and poisons left in the system cause weak and lame back, dizziness, puffiness under eyes, swollen ankles and joints, aches, pains, soreness and rheumatic pains. Foley Kidney Pills have given relief to thousands of men and women. Sold everywhere.—Adv.

Why Physicians Recommend Magnesia for Dyspeptics

"Take a little magnesia after meals" is now a favorite dyspepsia prescription among thousands. The reason for this lies in the fact that practically ninety per cent of all stomach trouble is due to acid which irritates and inflames the delicate mucous membrane lining of the stomach and makes natural digestion impossible. Medicines, drugs and diets all fail simply because they do not remove the acid, the cause of all the trouble. The value of magnesia, which is neither a medicine nor a drug in the ordinary meaning of these words, lies in the fact that it neutralizes the acid. Of the many forms of magnesia such as the oxides, carbonates, milks and fluids, the best is undoubtedly Bisurated Magnesia, a teaspoonful or four tablets or which in a little hot water, after meals, instantly neutralizes the acid, stops the fermentation of the food and thus insures painless, natural digestion. Pure Bisurated Magnesia can be obtained from any reliable druggist and stomach sufferers should give it a trial.—Adv.

VIOLIN INSTRUCTOR
Miss Dorothy Kleinberger
will resume teaching a violin class this fall. A limited number of pupils taken.
STUDIO 801 BRICE AVE.
Lake 1543.

KI-MOIDS
(GRANULES)
For INDIGESTION
Dissolve instantly on tongue, or in hot or cold water, or vichy. Try at soda fountain.
QUICK RELIEF!
ALSO IN TABLET FORM
MADE BY SCOTT & BOWNE
MAKERS OF
SCOTT'S EMULSION

DON'T think that because your stomach can digest food you are proof against indigestion. The most important digestive work is done by the bowels, liver and kidneys. Unless these are active and work in harmony, you are in danger of self-poisoning.

BEECHAM'S

Sold by druggists throughout the world.

In boxes, 10c., 25c.

PILLS

help the bowels to functionate properly, and influence the liver and kidneys to act very efficiently.

STOLZENBACH'S

BUTTER-NUT BREAD IS ALWAYS GOOD

Exact weights, exact mixing, exact temperatures and automatic manufacture insure the daily uniformity of Butter-Nut Bread.

YOUR GROCER SELLS IT

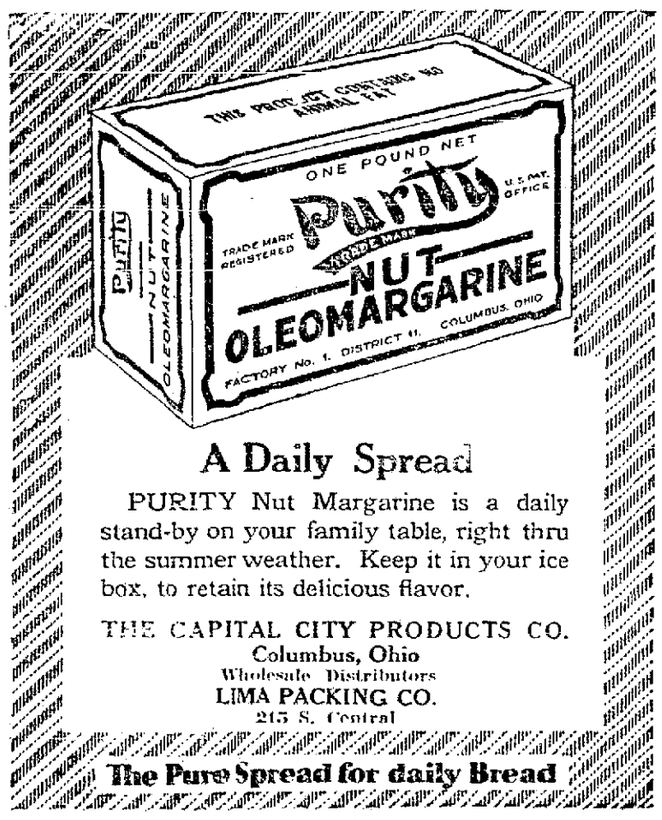

A Daily Spread

PURITY Nut Margarine is a daily stand-by on your family table, right thru the summer weather. Keep it in your ice box, to retain its delicious flavor.

THE CAPITAL CITY PRODUCTS CO.
Columbus, Ohio
Wholesale Distributors
LIMA PACKING CO.
215 S. Central

The Pure Spread for daily Bread

Beauty in Every Box

The Finest Face Bleach ever produced. Does wonders for a bad complexion. At dealers or by mail, $1.25. Free Booklet.
DR. C. H. BERRY CO., 2075 Michigan Avenue, CHICAGO

Just think of some of the following items and go over what you have on hands—

Art Goods, Corsets, Suits, Coats, Dresses, Waists, Skirts, Sweaters, Woolens, Silks, Wash Goods, Linens, Laces, Embroideries, Purses, Hosiery, Underwear, Rugs, Draperies, Curtains, Traveling Bags, Trunks, Blankets, Domestics, Neckwear, Toilet Goods, Perfumes, Talcums, Soaps, Oriental Rugs, Children's Wear.

And all the many other things we handle in this huge store—all less

10%

During Early Fall Sale—Nothing Reserved—

DRY BLUEM GOODS

BLUEM'S

DRY BLUEM GOODS

WEST MARKET AT ELIZABETH

CARTER & CARROLL

(The House of Fashion)

Exclusive Wearing Apparel for Women

An exhibition of very smart Autumn styles in women's Suits, Coats, Skirts, Blouses, Novelty Skirts and Dresses,—especially selected by expert buyers for Lima patrons.

Women's Tailored Suits

In exceptionally smart models, fashioned from Glove cloth, Peachbloom, silk Duvetyn and Kazanduvet, shown in the prevailing Fall shades, midnight blue, African brown and black.

Prices asked are very reasonable, ranging from

$35, $50, $75 to $200

Rosemary Dresses

The wonderful Rosemary Dresses shown by this store merit every woman's special investigation. For the price asked for these beautiful dresses, there is a world of style and beauty. If your size and color wanted is not in stock—three days' time will bring it here.

Price $55.00

Announcement

From Paris to Lima, Ohio

The New Verire Suits, Coats, Dresses Are Here

The New Parisian Styles Are Ready

VERITE Suits for Fall were Designed for America's Best Dressed Women by the foremost Couterieres of Paris—the world's Center of Fashion. These new Models are now ready in most fascinating assemblage of Authentic designs.
Splendidly Tailored in the same high class manner that earned for Verite Suits the commanding leadership they now enjoy among well gowned women everywhere, and withal so moderately priced as to appeal instantly to your sense of good economy.

Coats and Coat Wraps

To meet every requirement. A comprehensive assemblage of the best styles shown in New York, comprising copies and adaptions of the famous Paris designers, chosen by our buyers with a view to exclusiveness and distinction.

$25, $50 to $100 and up

Dresses and Gowns

Paris reproductions and accepted styles, executed in soft, luxurious fabrics, are enhanced by exquisite embroideries, colored beads and tinsel. The straight line silhouette predominates in the new creations now being shown by this store.

Prices exceptionally moderate—

$25, $39, $50, $75 and up

New Modes in Blouses

A noteworthy ensemble of distinguished creations in blouses and overblouses, portraying original touches in artistic embroideries, iridescent beads and exquisite laces.

Very Specially Priced

$3.75, $7.50, $10 and up

Women's Separate Skirts

Smartness and serviceability are the keynotes of these new skirts — striking plaid styles predominating. Fifth Avenue, New York, observer will note they are in the height of Fashion—

$15, $25 and upwards

Women's Silk Underwear

Exquisitely beautiful, just perfectly lovely, so wonderfully dainty — these attributes with their washability and serviceability partially describes our new showing of luxurious silk underwear

Attractively Priced

CARTER & CARROLL

NEWSPAPERARCHIVE®

THE ROOM WITH THE TASSELS

By Carolyn Wells

"Look out, Ziz," Wise said to her, as they walked off by themselves, and followed the path by the lake, "you mustn't be too saucy to Miss Carnforth, or there'll be trouble."

"Have to, honey. I've got to get her real mad at me, to find out her secret. She's no criminal, as I've told you, but she knows who is."

"Do you?"

"Not yet, but soon. Now listen, while I expound a few. Friend Spook did appear to me last night."

"Really?"

"Sure as shootin'! I thought it over, and decided I'd better not admit it to the gaping crowd, or we'll never find out who does the stunt."

"But, really, Zizi?"

"Yes, really, Pen. It was about two o'clock,— not four. A tall shape, draped in white, breezed in and toddled around trying to attract my attention. I lay there and looked sort of glassy-eyed, as if I was awake, but kinda hypnotized, you know. Well, I kept up that attitude and the thing came nearer and leaned over me, and sure enough it had a skull for a face; but, land, Penny, it was a papier mache skull,—a mask, you know. 'Twould be fine in the movies, I must put Manager Reeves up to that dodge!"

"Go on, Ziz."

"Well, the thing,—the person, I mean, for it was a real, live person all right,—sashayed around a bit, then gave a hollow groan,—I guess that's what they call hollow,—and slid out. That's all."

"You're a corker, Zizi! Why didn't you yell?"

"I wanted to see the game. Then when the pleasant-visitor left, I knew it was because I was supposed to have been *sufficiently* impressed. I thought it over, and I decided that at breakfast, I'd say I hadn't seen anything, and see who looked self-conscious. And, by jimmy! nobody did! If any one around that table was my visiting spook, he or she carried it off something marvellous! Not one of 'em flickered an eyelast when I said I'd had a sweet, sound sleep all night. I can't see how any one could be so self-controlled. Now, Penny, could it have been anybody who wasn't at the breakfast table?"

"Meaning Stebbins or the Thorpes?"

"Oh, no! none of them! But how about some outsider, hired, you know, by somebody in the house."

"How'd he get in?"

"There's a secret way into this house. You needn't tell me there isn't. Just 'cause you haven't stumbled over it yet! Also, who's doing the hiring?"

"You said everything came around toward Landon."

"There's motive there. You see after Mr. Braye, Mr. Landon inherits all the Bruce fortune, and that's millions."

"What's the matter with Braye being the murderer? He inherits first."

"That's just it. If Mr. Braye wanted to kill his relatives to get the fortune, he wouldn't do it up here, where he's so liable to be suspected. He'd invent some subtler way, or some less suspicious scheme. But Mr. Landon could do it up here, and feel sure the suspicion would fall on Mr. Braye. Then, you see, Mr. Braye gets the money, and later on, Mr. Landon puts him out, too. In *some* awfully clever way, that can't be traced to him, d'y'see? And, too, Mr. Braye has declared he'll give all the money if necessary, to discovering the criminal, if there is one. And he said, he'd give way was left to build a hospital. No, he doesn't want the money that came to him in such an awful way, leastwise, not if it throws suspicion on him. He's going to be cleared, or he's not going to use the money for himself. Miss Carnforth told me all that. I've talked a lot with her."

"You've talked with all of them, haven't you?"

"Yes, indeed. I've babbled on, and most often they tell me a lot that they don't realize. Mrs. Landon, now, she's struggling hard not to suspect her own husband, but Miss Carnforth has said a few things that scare Mrs. Landon 'most to death. Oh, Penny, it's a fearful case! We must fix it up, we must!"

"We will, Zizi. There's so much evidence not to be denied that we must ferret out what it really means. I'm getting a glimmer, but your help is invaluable. That was a stroke of genius for you not to tell of your ghost! Weren't you frightened?"

"Not a bit. All I wanted to do, was to find out who it was. But I didn't dare grab at it, for I knew it would get away. I hope it will come again. I'll try to make it speak, and maybe I'll get a line on the voice."

"Was it a man or a woman?"

"I couldn't tell. The draperies were long and full, and the skull-mask covered the face."

"Didn't you see the hand?"

"It was lost in the draped shawl. But I'm sure I'll have another visit, and then I'll get more information. You think I did well, oh, Wise Guy?"

"I do indeed!" and the approving smile that was Zizi's most welcome reward lighted up the detective's face.

Zizi pursued her plan of talking to the various people separately. She gleaned much this way and with her powers of lightning calculation, she put two and two together with astounding results.

She even lured the old Professor into a tete-a-tete conversation.

"No, I don't believe those deaths were supernatural, now," he said, thoughtfully; "I did, but it's too incredible. However, it's no more unbelievable than that they could have been accomplished by human power."

"They were," and Zizi's black head nodded affirmation.

"How, then?"

"By a diabolically clever genius. Tell me again, Professor, just how those people were sitting? Were they together?"

"Mr. Bruce and Vernie? No, there was the width of the room between them."

"Were you near either?"

"Yes, sitting next to Mr. Bruce. We were talking absorbedly."

"Had he tasted his tea?"

"I think he had taken one sip not more, I'm sure."

"There was poison in that tea, Professor."

"There must have been, but how could there be?"

"Who gave it to him?"

"Let me see; Miss Carnforth presided, as Mrs. Landon was not at home. Miss Carnforth made the tea, and poured the cups, and Vernie and Mr. Tracy,—yes and Mr. Landon were passing the things around. It was all most informal we never have the servants in at tea-time. I couldn't really say just who did give Mr. Bruce his cup. Vernie gave me mine, I think."

"Well, the poison was put in Mr. Bruce's cup, after Miss Carnforth *fixed it for him*."

"Bless my soul, do you think so? That lets Braye out, then, for he wasn't there."

"You don't suspect Mr. Braye, do you?"

"No; of course not; but I don't really suspect anybody. But Mr. Braye is the heir, you know, and so may be said to have motive."

"That is true of Mr. Landon,—he's a way."

"I can't suspect either of those two,—it's impossible."

"Go on, Professor, tell me about the little girl's death."

"You've heard it before."

"I know, but every little helps."

"She was across the room. I was looking at Bruce, of course, when I heard an exclamation—"

"From whom?"

"I don't know; Miss Carnforth, I think. Any way, she and Tracy were bending over Vernie,—they had laid her on a couch,—and in a moment, they said she was dead. At the same time, Mr. Bruce breathed his last. It was all so fearful, so terrible, we were stunned. At least, I was, and one by one we pulled ourselves together, trying to realize what had happened."

"All right, I know the rest. You've helped me a little—"

"Do you suspect anybody? Does Mr. Wise? Tell me, child. I can doubtless be of help, if I know what to do."

"No, Professor, you can't help. It's very awful, but it will soon be clear to all. Heaven help that poor Miss Carnforth."

"Nonsense! Eve didn't do it! Of that I'm certain."

"So am I. Of course, Miss Carnforth didn't do it. The tea was all right when she fixed Mr. Bruce's cup."

"Then who tampered with it? Not Vernie?"

But Zizi had run away. She had a way of making sudden exits and entrances, and one never knew where she was or when she would appear.

DIARY OF AN ENGAGED GIRL

BY PHYLLIS PHILLIPS

CECIL HAD FORGOTTEN THE KISSES, BUT LINDSEY HAD NOT

Well, we did a powerful lot of shopping, and mother really did buy me some very fetching evening wraps, plus some wonderful furs, that made me hug her right in the shop. She is so good to me—especially now. Guess it's because she knows that she is going to lose me soon, and all that.

Oh, I forgot to say that I told Aunt Cecilia about meeting Cecil, and it upset her no end, much to my surprise. I finally asked her quite peevishly why she was so worried just because poor old Cecil was on the spot. And she made answer, most mysteriously, "That's just it; he is on the spot!" Now I ask you, isn't that an extraordinary remark from a sane woman?

"And you're such an impulsive child," was another of her erratic reminders, to my young self.

But of course I soon realized that it was not the slightest use in the world to argue with a relative—a female relative, who is about to be married. I know when to stop I do.

Just as soon as we had finished our shopping tour, mother and I led us to a comfy tea shop, and had several cups of liquid amber. That's just what tea is in this country, the most delicious and fragrant beverage imaginable. We lingered over this ceremony, for we were both tired, and then at five-thirty I remembered that I was due in Kensington Gardens at six. So I made the best excuse I could to mater, and after seeing her into a taxi, breezed away.

Cecil was waiting for me, under our friendly oak tree, all smiles. He looked a different man from the one I had found there in that spot just twenty-four hours earlier. Youth does recuperate quickly, without a doubt! that's why it dissipates so.

His smile at the sight of me was most cheering, I must say, for I have been so long without the warming smile of a man, that Cecil's looked and seemed particularly grateful to me. Anyhow we are cousins, after all, and have seen enough of each other to feel perfectly at home with thee, and me—and that's a factor in itself.

It was another gorgeous sunset, and we were like two kids, just full of laughter and gladness. It did seem good to be with Cecil, after all. And he does seem to understand me pretty well.

Of course he wanted to know the reason for my down-heartedness, and in the end I told him, for after all he had not held back any confidences from me, and I felt that I should trust him, just as he had done me.

When I told him of having received but two scrappy notes from Jack in the past two weeks or more, and of not having received any letter at all on this last steamer, which brought Jeffry, and all that, he was very thoughtful and sympathetic. Told me not to worry unnecessarily, that there were probably a batch of letters on the way now, and that nothing was wrong or I would have had a cable.

I pointed out to him that I did not think that anything was wrong with Jack's health or anything like that. Nay, much sadder were my feminine suspicions — and then it came out, of course, all about Barbara being there, and all my worst thoughts about that young person.

Cecil laughed when I had finished, and assured me that if Jack could be attracted to that foolish creature, Barbara, more than he was to a girl like me, I was well rid of him. But such a thing was impossible! "Besides cousins are not so dangerous to each other as 'I that. Take you and me, for instance. You don't care a tinker's cuss for me; never have felt any sort of even a passing emotion for me, I know, so you can prove the folly of your suspicions by remembering this." I blushed scarlet all over at this remark, and I saw Cecil's eyes widening in surprise. But he never indicated in any way that he had noticed same. I was thinking of some of his kisses on the beach at Long Island in the moonlight! He had evidently forgotten them, as is the way with men.

PARIS—Ninth session of league of nations council closed after adjusting difficulties between four nations.

A Gift
A 10-Day Tube of Pepsodent is sent to all who ask. See coupon.

Five Things Happen

When you brush teeth in this way

All statements approved by authorities

Dental science has produced a new teeth-cleaning method. Millions of people have already adopted it. Leading dentists everywhere advise it.

In effective ways it combats the film on teeth. And it deals with this tooth wrecker as was never done before.

The fight on film

Modern dentistry finds that most tooth troubles are caused by film. The film at first is viscous. You can feel it now. But it clings to teeth, enters crevices and stays.

It is the film-coat that discolors, not the teeth. Film is the basis of tartar. It holds food substance which ferments and forms acids. It holds the acid in contact with the teeth to cause decay.

Millions of germs breed in it. They, with tartar, are the chief cause of pyorrhea. Very few people have escaped these film-caused troubles.

Ordinary methods do not end this film. So millions who brush teeth daily find they still discolor and decay.

A multiple attack

Now new ways have been found to fight film. Careful tests have proved them. High dental authorities approve them.

They are all combined in a dentifrice called Pepsodent. It meets every modern requirement. And this new tooth paste is fast coming into world-wide use.

You'll know in a week

Some results of Pepsodent appear rapidly. Within one week the good effects will be amazing to you.

One ingredient is pepsin. One multiplies the starch digestant in the saliva, to digest starch deposits that cling. One multiplies the alkalinity of the saliva to neutralize mouth acids.

Two factors directly attack the films. One of them keeps the teeth so highly polished that film cannot easily cling. In all these ways it brings and maintains whiter, safer teeth.

Send the coupon for a 10-Day Tube. Note how clean the teeth feel after using. Mark the absence of the viscous film. See how the teeth whiten as the film-coat disappears.

Compare the results with your old methods. Then let those evident results tell you what is best. Cut out the coupon now.

Pepsodent — REG. U.S. PAT. OFF.
The New-Day Dentifrice

A scientific film combatant which, after 5 years' tests, is now advised by leading dentists everywhere and supplied by all druggists in large tubes.

Ten-Day Tube Free 494

THE PEPSODENT COMPANY,
Dept. B, 1104 S. Wabash Ave.,
Chicago, Ill.
Mail 10-Day Tube of Pepsodent to
.....
.....
Only one tube to a family.

PATTERN FOR TODAY

A STYLISH FROCK FOR THE GROWING GIRL.

Pattern 3372 develops this attractive model. It is cut in 4 Sizes: 8, 10, 12 and 14 years. A 10 year size will require 3 3-4 yards of 36 inch material.

Plaid or checked gingham or percale would be nice if for general wear, or, for a best dress, taffeta, wash silk, embroidered Swiss or voile. Serge, checked and plaid woolen are appropriate also.

A pattern of this illustration mailed to any address on receipt of 10 cents in silver or stamps.

City .....

Name .....

Size .....

Number of pattern .....

Address Pattern Department Lima Daily News and Times-Democrat, Lima, Ohio.

Also Shown In White Satin.

Our "Crillion"
BY LAIRD-SCHOBER

LADIES' JET BLACK OOZE SLIPPER—THE MATERIAL AND PATTERN HARMONIZING PLEASANTLY WITH PRESENT DAY MODES.

$15.50
With Tax

For Evening Wear—For Street Wear—For Afternoon Wear

GODDING'S FINE FOOTWEAR
230 N. MAIN ST.
LIMA, OHIO.

HOW MUCH CAN YOU INCREASE YOUR OWN STRENGTH AND ENERGY IN ONLY TEN DAYS' TIME?

KEEP A RECORD ON THIS CHART OF HEALTH AND WATCH YOUR DAILY GAIN

SYMPTOM CHART *No. 1*

Nervous
Weakened
Run-down
Poor Appetite
Lack of Energy
Sallow Skin
Mind Dull

SEVEN DAYS LATER BEGIN RECORD

IMPROVEMENT CHART *No. 7*

SEVENTH DAY

IMPROVEMENT CHART *No. 8*

EIGHTH DAY

IMPROVEMENT CHART *No. 9*

NINTH DAY

IMPROVEMENT CHART *No. 10*

TENTH DAY

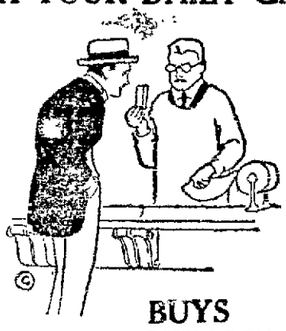

BUYS VITAMON

Thousands of men and women are being held back from the better things of life simply because of the very ailments listed on this symptom chart and yet do not know what to take to build up their health and strength.

TAKES VITAMON

Many have vainly placed their hopes in old time tonics, drugs and stimulants only to find that these were like a whip to a tired horse, leaving them more fagged out and run-down than ever.

KEEPS RECORD

Yet, were it not for scientists' recent discovery of certain marvelous life-giving, health-building substances called vitamines found in raw vegetables and grains, many such folks might easily go down to the failure and defeat which follow in the train of ill-health.

CONTINUES VITAMON

Leading medical authorities everywhere have demonstrated the wondrous value of these substances and now that a means has been found to combine them with other health-building elements in the tablet form known as VITAMON, there is apparently no reason why you should not expect to be just as strong, powerful and well-built as Nature intended.

COMPARES CHARTS

Not until you have actually taken VITAMON yourself and watched its effects in your own case, can you form any idea of the vast difference it may make in your health, strength, mental vigor and physical appearance.

HOW TO MAKE THE TEST THAT TELLS

First, Tear Out This Article. Then compare your symptoms—the way you feel today—with those noted on Chart No. 1. Next go to your druggist and get a package of VITAMON. Take two tablets after each meal and seven days later begin your own record on Improvement Chart No. 7. Continue taking VITAMON and keep your daily record. If at the end of the tenth day you are not entirely satisfied with the results, and are not convinced that VITAMON has been worth to you far more than you paid for it, your druggist will refund your money and the trial will cost you absolutely nothing.

VITAMON may be obtained in this city from all leading druggists, such as

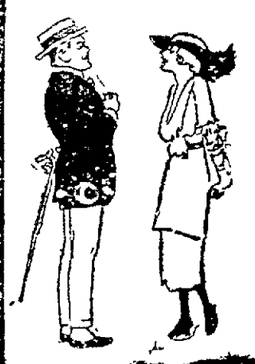

FEELS FINE

FOR STRENGTH AND ENERGY OF MEN

Get Vitamines in VITAMON

FOR HEALTH AND BEAUTY OF WOMEN

NEWSPAPER ARCHIVE®

NEW YORK GIANTS THREATEN BROOKLYN'S CHANCE FOR FLAG

NO ADVANCE MADE BY SUPERBAS AS FIVE GAME SERIES WITH McGRAW OUTFIT NEARS—AMERICAN LEAGUE RACE REMAINS UNCHANGED

WATCHING THE SCOREBOARD CHANGE

Konetchy's homer in the ninth put the Robins on even terms with the Pirates. The Robins won in the tenth 2 to 1.

Mails, the recent addition to the Indian hurlers, won his fifth straight game by downing the Red Sox 8 to 3.

Risberg led the heavy hitting White Sox with four of the 15 safe blows. Six trimmed the Athletes 13 to 6.

Babe Ruth's record-breaking 118th run in the tenth inning was also the decisive score of the Yanks' 4 to 3 victory over the Browns.

Nehf and Eller were the winning pitchers in the Giant-Red doubleheader. Nehf took the first for the Giants 5 to 3, Eller the second for the Reds 9 to 3.

GAMES TODAY

National League

Cincinnati at New York.
St. Louis at Philadelphia.
Chicago at Boston.

American League

Philadelphia at Chicago.
Boston at Cleveland.
Washington at Detroit.
New York at St. Louis.

American Association

Kansas City at Columbus.
Milwaukee at Toledo.
Minneapolis at Louisville.
St. Paul at Indianapolis.

Triples by Judge and Rice started the Senators toward their 9 to 3 victory over the Tigers.

Hubbell, after allowing only two singles in six innings, weakened toward the end and the Phillies were licked in the tenth inning. The Cards won 4 to 3.

STANDINGS

National League

Clubs	Won	Lost	Pct.
Brooklyn	88	59	.599
New York	81	63	.563
Cincinnati	77	63	.550
Pittsburg	72	69	.511
Chicago	72	73	.497
St. Louis	68	76	.476
Boston	58	79	.423
Philadelphia	54	83	.390

American League

Clubs	Won	Lost	Pct.
Cleveland	90	52	.634
Chicago	90	55	.621
New York	89	57	.610
St. Louis	71	70	.504
Boston	67	78	.462
Washington	62	77	.466
Detroit	57	86	.399
Philadelphia	46	97	.322

American Association

Clubs	Won	Lost	Pct
St. Paul	107	41	.709
Minneapolis	81	71	.533
Toledo	80	73	.523
Louisville	79	76	.510
Indianapolis	76	78	.494
Milwaukee	75	80	.454
Columbus	69	92	.395
Kansas City	54	98	.355

YESTERDAY'S RESULTS

National League

New York 5; Cincinnati 2. (First game.)
Cincinnati 9; New York 3. (Second game.)
Chicago 6; Boston 1. (First game.)
Boston 9; Chicago 1. (Second game.)
Brooklyn 2; Pittsburg 1. (10 innings.)
St. Louis 4; Philadelphia 3 (10 innings.)

American League

Cleveland 8; Boston 3
Chicago 13; Philadelphia 6
Washington 9; Detroit 2.
New York 4; St. Louis 3. (11 innings.)

American Association

Toledo 7; Milwaukee 4.
St. Paul 6; Indianapolis 2.
Louisville 7; Minneapolis 2.

MATCHED

CLEVELAND. — Bob Martin, A. E. F. heavyweight, and Captain Bob Roper, are matched to fight ten rounds here next Monday night as part of the athletic entertainment for the American Legion convention.

Roper recently shaded Martin in a fight at Akron.

MURINE FOR YOUR EYES
YOU CANNOT BUY NEW EYES
But you can promote a Clean Healthy Condition.
Use Murine Eye Remedy "Night and Morning."
Keep your Eyes Clean, Clear and Healthy. Write for Free Eye Care Book.
Murine Eye Remedy Co., 9 East Ohio Street, Chicago

NOTICE
Moved to 9th Floor of CITIZEN'S BLDG.
I. W. BASINGER, D. D. S. Dentist
I. D. BAXTER, M. D.
J. R. JOHNSON, M. D.
J. R. TILLOTSON, M. D. Surgery
Special: Orthopedic and Neuro-Surgery
E. C. YINGLING, M. D. Eye, Ear, Nose and Throat

DODGERS UNABLE TO BREAK THRU; REDS SPLIT DOUBLE

BY L. R. BLANCHARD.

BROOKLYN'S Trolley Dodgers baseball team, began to figure Tuesday that it is racing over a treadmill. It has reached the tape but can't break thru.

The Robins won from Pittsburg only to see more hard work in front of them before the National League pennant is cinched. The reason was that the Giants and Reds split a double-header, thereby retaining about the same positions they had Monday morning.

Brooklyn has seven more games to play, five of them with New York. New York has ten more and Cincinnati 13 more.

The Reds will be defeated for the flag even if they win all 13, should the Dodgers take three of their remaining games.

By taking two games from the Giants, Brooklyn will be safe from a Giant victory.

Brooklyn had no game Tuesday, but the Giants and Reds were to continue their series. A loss for the Reds would reduce their pennant chances to a wisp.

The American League race was still tight Tuesday, the three leading teams won Monday, Cleveland maintaining its lead, the Sox grimly clinging to its flanks with the Yankees not so far in the rear. The grand clash of the year probably will be the coming affair between Cleveland and Chicago.

As they stood Tuesday, the Indians by taking half their remaining games, could compel the Sox to take seven out of nine and the Yanks all remaining eight games to grab the laurels.

SCRIBE CRITICIZES SELECTION OF RANKING HEAVIES

BY JACK KEENE

An eastern boxing critic rates the heavyweights, famous and otherwise, in the game today as follows:

1—Jack Dempsey.
2.—Harry Wills.
3—Jess Willard.
4—Fred Fulton.
5—Georges Carpentier.
6—Bill Brennan
7—Bartley Madden.
8—Billy Miske.
9—Bob Martin.
10—Gene Tunney.
11—Willie Meehan.
12—Battling Levinsky
13—Charlie Weinert.
14—Frank Moran.
15—Tom Cowler.
16—Martin Burke.
17—Joe Beckett.
18—Bob Roper.
19—Gunboat Smith.
20—Al Reich.

Nobody will question the selection of Jack Dempsey for the top of the list. But why he puts Harry Wills, the negro boxer, ahead of Jess Willard is beyond me. Wills is the best of the colored heavies and his victory over the weak-hearted Fred Fulton and other heavies has shown him to be a good man. But there is no reason to believe he could lick Jess Willard—which belief is indicated by the naming of Wills as second best man in the game. Willard would kill Wills in thirty seconds if they ever met. Wills is not as husky or as tough as Dempsey and those who saw the Dempsey-Willard battle know that Willard rocked Dempsey in the second round with a couple of blows although Willard was practically out on his feet. Willard cannot be placed lower than second.

His ranking of Carpentier is interesting. It expresses only a personal opinion, of course. There is no record on which to compute Carpentier's merits.

I believe Billy Miske ought to rank above Fulton. Believe Billy could lick the plasterer.

As for the tail-end of the list it's a case of shaking a lot of second-raters up in a bag and drawing them out blind-folded. There can be little choice in the array of cheese.

RUTH SMASHES RUN GETTING RECORD

ST. LOUIS, Mo.—"Babe" Ruth broke another major league record Monday. When Ruth scored in the eleventh inning of the New York-St. Louis game here to-day he broke the record for run getting, running his total to 148. Ty Cobb held the previous record, having hung up a total of 147 runs in 1911.

EPSTEIN WINS

AKRON. — Solly Epstein, Toledo, bantam, outpointed Eddie Lavery, Akron, Monday night in the groggiest and most sensational ten-round battle ever staged here. Eddie Atlas, lightweight, outpointed Willis Ames and K. O. Circus, Pittsburg, outpointed Young Scotty, Akron, both ten-round bout.

Fancy Clover and Alfalfa hay for your rabbits at Dorsey's.

SKIN DISEASES
Acne, Eczema and All Chronic Skin Eruptions
SCALP DISEASES
Falling Hair, Scaly Scalp, Pimples on the Head, Etc.
—SEE—
DR. LOCKHART,
SPECIALIST
BLACK BLOCK
Over Gregg's Dry Goods Store

THE LIMA STORAGE BATTERY CO.
WILLARD SERVICE STATION
111 W. ELM ST. MAIN 5300

INVESTIGATE BIG LEAGUE SCANDALS

CHICAGO—John A. Heydler and Ban B. Johnson, presidents of the National and American Leagues, were expected here Tuesday to testify before the county grand jury session inquiring into alleged baseball gambling.

Subpoenas for Rube Benton, New York Giant pitcher; Charles Comiskey, owner of the White Sox; William Gleason, manager of the Sox; William L. Veeck, president of the Chicago Cubs and Chicago writers also were expected. It was expected to have Hal Chase, Heinie Zimmerman and Lee Magee, former players, also testify, it was said.

The world series of 1919 between the White Sox and Cincinnati Nationals and the alleged fixed game of August 31, between the Chicago Cubs and Philadelphia will be investigated, according to reports.

If those asked to appear will tell what they have told others, indictments will result, according to Hartley Replogle, assistant state's attorney.

"It is known Benton was offered $750 to lose a ball game he pitched" Replogle said Tuesday. "I want him to tell one player asked him to do."

BIGGEST DAY OF RACING TUESDAY

COLUMBUS, O.—The biggest single day's program of the entire Grand Circuit race meeting here will be the offering of Friday when $15,000 in purses and stakes is to be distributed in four races.

The feature event is the 2:14 M. & M., trot (closed) for a purse of $5,000. Peter Manning is expected to be the favorite in this event in spite of the fact that Murphy is not here to drive him. The Horse Review Futurity for three year old trotters, purse $6,000, is another big attraction.

Other events are the 2:06 trot, the Capitol City, purse $3,000 in which Peter Coley, Peter June, Nedda and other winners of the year are eligible and the 2:07 class pace.

YESTERDAY'S SUMMARIES

The 2:11 Trot—Three heats; purse $1,000:

Miss Perfection, b. m., by General Watts (McMahon)	2	1	1
Winterwood, b. m., by Ed Winter (McDonald)	1	4	4
Peter Thornhill, b. g. (C. Valentine)	3	2	2
General Borlew, b. g. (Willis)	4	3	3
Oscar Watts, b. g. (Hyde)	5	3	5
Betty Thornton, blk. m. (Egan)	dis.		

Time—2:07¼, 2:06¾, 2:08¾.

Horse Review Futurity—Two-year-old trot, two in three; stake $2,500:

Rose Scott, blk. f., by Peter Scott (H. Fleming)	3	1	1
Nelson Dillon, br. c., by Dillon Axworthy (Sergill)	1	2	3
Bogalusa, ch. c. (Valentine)	2	4	2
Miss Rhinelander, b. f. (White)	9	3	7
Marge The Great, b. f. (Cox)	4	6	4
Guaveta, b. f. (L. Bruce)	10	5	5
Heather, b. f. (McDonald)	5	7	8
Belcue, b. c. (Pittman)	8	8	dr.
Favonia, b. c. (Edman)	6	dis.	
Miss Talbot, br. f. (Snow)	7	dis.	

Time—2:07¼, 2:06½, 2:09¼.

Best Scratch Feed in City, $4.40 per Cwt. at Dorsey's.

NOTICE
To My Friends and Patrons:
I am now located at my new Barber Shop in the Harrod House
CHAS. BAUM, Prop.

DIVIDE

First Game

CINCINNATI	AB	R	H	PO	A	E
Rath, 2b	1	0	2	4	3	0
xBressler	1	0	0	0	0	0
Daubert, 1b	4	0	0	11	0	1
Groh, 3b	4	0	2	1	3	1
Roush, cf	4	0	2	0	0	0
Duncan, lf	3	1	1	1	0	0
Konetchy, ss	3	0	0	2	2	0
Neale, rf	2	0	1	2	0	0
Bariden, c	4	0	0	2	2	0
xxSee	0	0	0	0	0	0
Fisher, p	3	1	1	9	4	0
xxxAllen	1	0	0	0	0	0
Totals	34	2	9	24	14	2

x Batted for Rath in 8th.
xx Batted for Fisher in 9th.
xxx Batted for Bariden in 9th.

NEW YORK	AB	R	H	PO	A	E
Burnett, lf	3	1	2	1	0	0
Bancroft, ss	2	1	1	1	5	0
Young, rf	1	1	0	2	0	0
Frisch, 2b	1	1	0	0	1	0
Kelly, 1b	3	1	1	16	1	0
King, cf	1	0	0	1	0	0
Doyle, 3b	3	0	1	2	7	1
Smith, c	3	0	0	3	1	0
Nehf, p	3	0	0	1	3	0
Totals	27	5	5	27	18	1

Cincinnati	0	0	1	0	0	0	1	0	0	—2
New York	0	0	0	0	0	3	0	2	x	—5

Two-base hits: Fisher, Rath, Bancroft. Stolen bases: Roush 2, Groh. Sacrifices: Neale, Young. Double plays: Nehf, Doyle and Kelly. Left on bases: Cincinnati 8; New York 4. Bases on balls: Off Fisher 1; Nehf 1. Hit by pitcher: by Fisher (Kelly); by Nehf (Kopf). Struck out: By Fisher 1; by Nehf 3. Passed ball: Smith. Umpires: Klem and Emslie. Time: 2:00.

Second Game

CINCINNATI	AB	R	H	PO	A	E
Rath, 2b	5	2	3	1	1	0
Daubert, 1b	5	1	2	3	0	0
Groh, 3b	5	1	2	0	1	0
Roush, cf	5	2	2	4	0	0
Duncan, lf	5	1	1	2	0	0
Konetchy, rf	4	1	1	1	0	0
Neale, lf	4	1	1	5	0	0
Bariden, c	4	1	1	11	0	0
Eller, p	4	0	1	1	0	0
Totals	41	9	14	27	3	0

NEW YORK	AB	R	H	PO	A	E
Burns, lf	4	1	1	2	0	0
Bancroft, ss	4	1	1	1	6	0
Young, rf	5	0	4	2	0	1
Frisch, 2b	4	0	1	1	2	0
Kelly, 1b	4	1	2	15	0	0
King, cf	5	0	0	1	0	0
Doyle, 3b	4	0	2	0	5	0
Snyder, c	2	0	0	1	1	0
Smith, c	2	0	1	3	0	0
Benton, p	2	0	0	0	1	0
xWalker	1	0	0	0	0	0
Ferritt, p	1	0	0	0	2	0
Totals	38	3	12	27	17	1

x Batted for Benton in 6th.

Cincinnati	0	0	3	0	0	4	2	0	0	—9
New York	0	0	0	1	0	0	0	0	2	—3

Two-base hits: Groh, Roush, Young, Burns. Three-base hits: Duncan. Home runs: Rath 2, Kelly. Sacrifice: Frisch. Left on bases: Cincinnati 5; New York 12. Bases on balls: Off Eller 2. Hits: Off Benton 11 in 5 innings; Ferritt 3 in 3 innings.

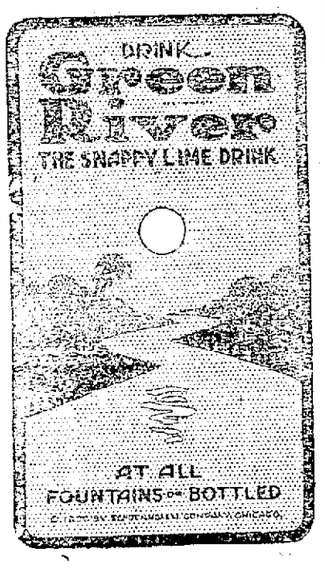

POPULAR FOR GENERATIONS
ANTEN'S C & C OR BLACK CAPSULE
A Preparation of COMPOUND COPAIBA and CUBEBS
—AT YOUR DRUGGIST—
BY NAME ONLY and Substitution

SOUTH AND CENTRAL TO BE "FRIENDLY ENEMIES" DURING SEASON

By BILL CUNNINGHAM.

THE Central High football squad has been invited to see the first game of the season between South and Delphos to be played at the College grounds next Friday. This invitation from South was the opening move of a campaign this year to have a friendly instead of a bitter rivalry between the two schools. It is expected that this year South and Central will be "friendly enemies," tho the rivalry last year was clean and intense several of the fellows from the two schools thought that the feeling might become too intense and develop a rivalry that would harm both teams when they played outside teams.

Principal R. E. Offenhauer, Coach Detrick, Faculty Manager Fred Wallace, of Central and G. E. Roudebush, principal, Graham, faculty mgr.

Coach Emmet Jackson of South held a meeting Monday night at the Y. M. C. A. where they decided some necessary questions as: referees for the coming season, enforcement of order on the college field, straightened out the schedule and determined to judge a player's eligibility by the Conference rules, etc.

The Central Athletic Association will organize this week and will get ready to support the team at the opening game. Membership in the Association this year will cost 25 cents. Central's season tickets will cost $1.25, not including the game with South. The gate admission for single games will be $.50. Association members can secure season tickets for $1.00. There will be four home games and possibly five if a team can be found that will play Central here next Saturday. The chances for this game seem to be glimmering but there still is hope that Central can stage one pre-season game.

The practice Monday was light, being mostly signal work. Harruf, last year's star center was back in uniform and is showing up good. Carl Young, Collis Young, Blosser and Rotroff are expected to be in the game soon. Retroff, however has doctor's orders to stay out of the scrimmage for the rest of this week.

Bates will not be able to get in the game for about two weeks, it was feared today. Before he will be able to get back to the gam he must have his tonsils removed. This is a serious handicap to the team but cannot be helped. It is hoped he recovers quickly after the operation is performed and will soon be out with Central's husky eleven.

BENNY LEONARD AND TILLMAN MATCHED

AKRON, Ohio. — Akron boxing commission Monday granted a permit for a 10-round bout here October 12, with Benny Leonard, lightweight champion, and Johnny Tillman, welterweight as principals.

Akron city athletic club obtained Manager Billy Gibson's signature to a contract after meeting Gibson's terms a guarantee of $5,000.

Tillman's signature was obtained at Cleveland at the Britton-Tillman bout at which the welterweight champion administered a whipping.

The Braves and Cubs split a double-header. Alexander easily capturing the first 6 to 1, and McQuillan holding the Cubs to one run while the Braves were gathering nine in the second.

Paint Paint
CASH SPECIAL!
We are overstocked on certain colors of Standard House Paints, and rather than move this stock into our new building we are offering it at $2.25 per gallon. Only 600 gallons at this price and it won't last long.
We also offer, during the balance of this month, a cash discount of 10% on all Varnishes, Stains and Enamels. Wholesale prices on case lots. Remember these are all ACME QUALITY.
Quality Goods at popular prices are responsible for our new three story fire-proof building now nearing completion.
The Glenmore. Co
Incorporated
227 S. Central Ave.
LIMA, OHIO

Settle Down
There is great relief once you have found Pebeco Tooth Paste. You realize that your experiments with one dentifrice after another are over.
No more looking around, no more disappointment. Marrying Pebeco, you live happily ever after.
There is nothing to tire of in Pebeco—you are simply made conscious twice a day that you have a clean, normal, healthy mouth.
People who cleaned and protected their teeth with Pebeco years ago are cleansing and protecting those same teeth today with Pebeco
Call on your druggist for a tube of Pebeco as you go home, and you'll never have to bother to learn or remember the name of any other tooth paste.
PEBECO TOOTH PASTE

HOME GROWN WHEAT
HOME CAPITAL
HOME LABOR
MAKE
Pride of Lima Flour
MODEL MILLS LIMA, OHIO.

MICHAEL'S
HOUSE of BETTER CLOTHES
Dobbs Hats
Judge a Dobbs Hat by its excellent qualities—The splendid texture and uniform surface, the perfect balance of crown and brim, the skill with which details are looked after—and you have a true demonstration of the fact that real economy lies in buying high grade hats.
The Dobbs Fall styles run the entire gamut of correct styles and color for men and young men.

Dobbs Hats $8.00 and Up
Other Makes $4.00 and Up
Michael's
Since 1880

Your Eyes--Your Fortune
See us today. See better tomorrow. We fit the eyes with proper glasses. Give your eyes the consideration they deserve.
"Credit if You Want It"
ALLEN JEWELRY & OPTICAL CO.
36 Public Sq. Opposite Transfer Station

NewspaperARCHIVE® NewspaperARCHIVE®

VAUDEVILLE HAS NEW OFFERINGS

Some Acts, New and Catchy—Others Only Fair

"HAVE PATIENCE" BEST ACT

Comedietta Offered—Other news Of Theaters

THE bill being presented at the Orpheum the first half of this week contains some things that are novel, catchy and humorous and on the other hand some of the acts are only fair entertainment

The headline attraction entitled "What Love Will Do" is a form of musical comedietta, with Al Weber and Billy LaMont in the leading parts The piece has some good comedy, principally the work of Mr Weber, tverage songs and dances.

The best act, from all standpoints, is the one put on by Mason and Dunn, in "Have Patience" Their offering is mostly a lot of nonsence but it's the kind that people like and appreciate

Feiber and Griffin have a decidedly successful pianologue which seems to be the most popular form of vaudeville entertainment Craig and Catto have some original offerings, and Richey and Renard have the usual comedy, singing-talking act

Very interesting is the first number on the program, given by Bicknell, the model baker Mr Bicknell easily molds clay into the likenesses of great men, which are real works of art, and with little effort slaps the mass into Indians motherin-laws and various other objects

While the bill is not as well put on as in former weeks, it has several things to recommend it

* * *

THEATER DIRECTORY

AT THE REGENT

Rex Beach's "Going Some" will be presented for the last times at the Regent theater today. On Tuesday begins a four-day engagement of Edgar Rice Burroughs The Return of Tarzan"

* * *

AT THE SIGMA

Shirley Mason has the leading role in "Her Elephant Man" the feature attraction appearing today at the Sigma Theater

* * *

AT THE LYRIC

"The Wonder Man" with Georges Carpentier in the leading role assisted by Faire Binney and Miss Billings, is showing today at the Lyric theater

* * *

AT THE MAJESTIC

An all-star cast is featured in the special production "Little Women" being shown at the Majestic theater

* * *

AT THE RIALTO

Mary Miles Minter heads the superb cast in "Peggy Rebels" the attraction at the Rialto theater today

* * *

FILM NOTES

Frankl n Farnum is to appear in "Hunger of the Blood

* * *

W S Hart is announced to be shown in October in a picture called "Cradle of Courage

* * *

Eva Novak is to be shown in "Out of the Sunset"

* * *

Carmel Myers will be shown in the Edna Ferber tale, "Fanny Herself"

* * *

Madge Kennedy's latest picture is "The Girl With the Jazz Heart"

* * *

William Duncan is filming a serial called "The Wizard Spy Glass"

* * *

Stewart Edward White is making a movie from his novel "The Killer

* * *

Goldwyn is making a movie of the Gouverneur Morris story, "The White Lily"

* * *

Georgia Woodthrope is to appear in the movie of Bunty Pulls the Strings"

* * *

Roscoe Arbuckle has completed all scenes of "Brewsters Millions"

* * *

Katherine MacDonald is to appear in a mystery movie called "The Second Latchkey"

MAJESTIC
Today and Tomorrow
"Little Women"
All Star Cast
Also Comedy

ORPHEUM
Matinee, 2.30. Evening, 7:30 and 9:00
NOW PLAYING
A Scintillating, Effervescent Cocktail of Mirth and Melody.
"WHAT LOVE WILL DO"
Starring Al Weber, Bessie La Mont
5 — Other Big Time Hits — 5
Every One a Veritable Riot

REGENT TOMORROW

MOST DARING AND THRILLING JUNGLE STORY EVER PICTURIZED

NUMA PICTURES CORPN.
Presents
For the first time on any screen
"The REVENGE OF TARZAN"
by
Edgar Rice Burroughs
Directed by Harry Revier · Supervising Director George M. Merrick
Released through
GOLDWYN PICTURES CORPN.

Final Showing Today
REX BEACH'S — "GOING SOME"
A Peach of a Comedy-Drama

LYRIC TONIGHT TOMORROW
Last chance to see a wonderful play
GEORGES CARPENTIER
The idol of France in a picture that stands out From the Rest
'THE WONDER MAN'
A Play that appeals to both men and women.
THE MAN WITH A MILLION DOLLAR SMILE
IN A MILLION DOLLAR PRODUCTION
HE WON FAME IN THE WAR
HE WON FAME IN THE RING
COME AND SEE
How He Wins the Girl In This Super-Picture of American High Society
SYMPHONY ORCHESTRA
Afternoons and Evenings
DIRECTION MRS. B. L. FLYN

FAUROT OPERA HOUSE NOW
ETHEL CLAYTON
in "THE LADDER OF LIES"
Pathe News Burton Holmes

Faurot THURSDAY EVE SEPTEMBER 23
Lou Tellegen
Appearing in person in
"BLIND YOUTH"

S-I-G-M-A THEATRE
PRESENTS TODAY—TOMORROW
SHIRLEY MASON
—in—
"HER ELEPHANT MAN"

EXTRA ADDED FEATURES
A Two Reel Sunshine Comedy
"TRAINING FOR HUSBANDS"
Also—Fox News
COMING—THURSDAY, FRIDAY, SATURDAY
ALICE LAKE in "Shore Acres"

The Foot Relief Man is Coming Soon!

YOU will soon have the opportunity to get complete relief from smarting callouses, unsightly run-over heels, weak arches and other painful foot troubles. We will have at our store on

SEPTEMBER 23rd, 24th, 25th

the Wizard Foot Relief man—an expert in diagnosing and relieving foot troubles scientifically, positrvely and permanently with

Wizard LIGHTFOOT
ARCH BUILDERS

All pain stops at once when Wizard Lightfoot Arch Builders, properly fitted by the expert foot relief man, go into your shoes. You can walk or dance or work in perfect comfort. No more tired, aching feet for you! There is no other method like the Wizard to restore your feet to normal. Come, let the visiting expert of the Wizard System of Foot Correction remove the cause of your foot trouble. He will adjust soft leather inserts in overlapping pockets, building a natural, comfortable support under the weakened parts of your feet. Wizard Lightfoot Arch Builders contain *no metal*. Feather light, soft, pliable, all-leather. No charge for examination and diagnosis. You do not need to remove your stockings. We invite you to come and meet the visiting expert.

GODDING'S FINE FOOTWEAR
230 N. MAIN ST.
LIMA, OHIO.

R. T. GREGG & CO.

Here's More Good Blanket News---

Another Great Blanket Sale

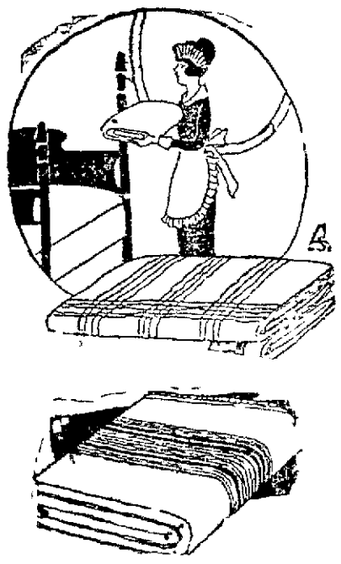

This Time A Sale of 1000 Pairs of FINE WOOL FINISH BLANKETS

For Wednesday and Thursday at One Price $5.89

We have just made a tremendous special purchase of 1000 pairs of extra fine Wool Finish Blankets. They are a well known brand, extra heavy and beautifully finished—All are pretty plaids in the following combinations, Blue & White, Tan & White, Grey & White and Pink and White —Beautiful Plaid centers with attractive borders of broken Plaid —Every Blanket absolutely perfect. All one size 66 x80.

This entire lot will be Placed on Sale Wednesday morning and will remain on sale Wednesday & Thursday at this price

See Window Display—None Sold Before Wednesday or After Thursday At This Price—Sale Starts Wednesday Morning at 8:15.

Serges and Tricotines

of Unusual Quality At Lower Prices.

Our dress goods section is prepared to meet the unusual demand for Wool Fabrics for dresses, Suits etc with an exceptional assortment of fine cloths at very reasonable prices Below are a few quotations in our most popular sellers The prices quoted are on all wool fabrics Colors, Navy, Brown, Black and Red

45-inch Storm Serge	$1.98
45-inch Heavy Storm Serge	$2.50
42-inch Fine French Serge	$2.75
50-inch Suiting Serge	$2.35
42-inch French Serge	$3.50
45-inch Fine Dress Serge	$3.95
54-inch All Wool Poplin	$4.75
50-inch All Wool Tricotine	$5.00
50-inch All Wool Tricotine	$6.35
54-inch Fine Tricotine	$7.50
48-inch Fine Gaberdine	$5.50

Smart Fall Suits at $49.50

One special lot of 100 fine tailored suits has been placed on Sale at $49.50 Neatly tailored suits of fine mens Serge, Tricotine, Velour, Silvertone and Oxford cloths in Navy, Reindeer, Brown & Grey—Styles for Misses and Women—All are lined with heavy silks—

Fine Plush Coats

Every woman who is contemplating the purchase of a plush coat this season should see our assortment now—We are specializing on the finer qualities of plush—in fact our plushes are so fine and soft that they can hardly be distinguished from fur. All lengths are shown—Some fur trimmed—Some with large Cape shawl Collars, and attractive bell cuffs. All are beautifully lined with fancy silks.

Select your coat now while the assortment is complete—Make a small deposit and we will gladly store your coat until you are ready to take it out.

Priced at $39.50 to $250

R. T. GREGG & CO.

NEWSPAPER ARCHIVE®

The Lima News

CLASSIFIED RATES

Minimum rate 25 cents. Three insertions for the price of two.
Charged ads 2 cents a word—minimum rate 25 cents. Three insertions for the price of two.
Excess word 2c
Display, per inch 40c
Ads paid in advance 1 cents a word—Monthly contract rates on application.

4921—MAIN—4921

MEMBER OF ASSOCIATED PRESS
The Associated Press is exclusively entitled to the use for republication of all news dispatches credited to it or not otherwise credited to this paper and also the local news published herein

1 LOST & FOUND

LOST—Black leather bill book, nearly $45 in bills, lodge and other [illegible]. Please call Main 4872. Reward.

LOST—Sunday evening, brown leather pocket-book with flat top, containing silver vanity box set with dark green stone; valued as gift. Call High 2513.

2 HELP WANTED (General)

WANTED

El Verso Rollers, San Felice Rollers, Bunch Breakers, good pay while learning; apply at either factory.

THE DEISEL-WEMMER CO.

WANTED—Young lady or man to learn salesmanship. Salary $160 to start. Rapid promotion. Miss McElroy, 405 Holland Blk.

WANTED

Sales Clerk for shoe department; experienced preferred; steady position; good salary. Apply

BOSTON STORE
Shoe Department

3 FEMALE HELP WANTED

WANTED—Girl or woman for general housework; one that can go home at nights. Apply at 501 W. Wayne-st.

WANTED—Dish washer, counter girl, good wages. Apply at once. Waldo Cafeteria.

WANTED—Women to pin feather chickens. Steady work, good wages and working conditions. Apply in person Swift & Co., Produce Dept. 125 E. Wayne.

WANTED—Waitress at Busy Bee restaurant, 129 E Market.

WANTED—Woman with three year old boy desires position as housekeeper. Phone Lake 2190.

WANTED

EXPERIENCED DRESS-MAKER

to sew and finish furs.

S. CHESLOW
219 W. High State 2394

GIRLS

Experience not necessary. Open evenings, after 7 p. m.
Bernhard Paper Favor Co.
Metropolitan Bldg.

SALESLADIES

We have excellent positions now open in the following departments:
READY-TO-WEAR
SHIRT-WAISTS
SHOE DEPARTMENT
YARD GOODS
MILLINERY
Steady positions with the highest salaries to capable women. Apply [illegible] week.

BOSTON STORE

WANTED

Salesladies in various departments. Permanent pleasing employment. Feldman Co., 221 N. Main-st.

WANTED—Girl to care for children during day. Phone High 2500 after 5:30 p. m.

WANTED—Lady to come to house to do washing on Monday. Electric washer. Call Rice 3266.

WANTED—Colored girl for general housework. Call Main 355 or 1059 W. High.

WANTED—A waitress and also dishwasher at Keran restaurant. 977 S. Main-st.

WANTED—Dining room waitress and woman for serving room City Hospital.

WANTED—Reliable girl for general housework in family of four. Call in morning at 504 W. Spring-st.

4 MALE HELP WANTED

Single man wanted to work on farm. Call in person at Children's Home.

WANTED—Boys aged 15 for cash boys for permanent employment, also boy who has bicycle for delivery boy. Feldman & Co., 221 N. Main.

WANTED — Experienced presser on Hoffman Pressing Machine. Good wages. City Pressing Parlor, 121 E. Market. Phone Main 5659.

WANTED—Collector. Must know city and supply references. Apply 122 W. Market-st.

WANTED—A waiter and also dish washer at Keran Restaurant, 977 S. Main-st.

WANTED

Boys over 13 years, desiring to carry papers leave your names with the Circulation Manager, Lima News and Times-Democrat.

Broom Manufacturing concern of 14 years standing wants local representative of good reputation to call on grocery trade everywhere and state time. Write for particulars. M. G. Goeller's Sons, Circleville, O.

WANTED — Laborers, Helpers and Apprentices. Laborers for construction work, helpers for foundry work and apprentices of all ages between 18 and 22 years, to learn the foundry trades are needed at the Lima Plant of The Ohio Steel Foundry Company. Apply at once at Time and Employment offices, below Fourth street and B. & O. crossing.

SALESMAN WANTED—Call in person. 128 N. Elizabeth.

WANTED—Barber. Will pay 70 per cent; guarantee $25. C. J. Baum, Harrod House Barber Shop.

WANTED—Laborers. Apply at 216 W. Market.

3 FEMALE HELP WANTED 3 FEMALE HELP WANTED

GIRLS

We need chocolate dippers, packers, power machine operators. Permanent employment and good wages.

Two shifts—7 A. M. to 4:30 P. M. 11 A. M. to 8:30 P. M. Apply in person.

F. J. BANTA & SON

WANTED
Men to Unload Sand
Apply
Fidelity Coal & Supply Co.
338 E. High St.

WANTED: MEAT CUTTERS CAPABLE AND WANTING TO HOLD DOWN PERMANENT JOB. CHANCE FOR ADVANCEMENT. GOOD WAGES. ADDRESS HOOSIER STORES CO., FT. WAYNE, IND.

WANTED—Men to shovel coal by mining machine. Northern West Virginia. Inexperienced men can quickly make good money. Steady work. Non union. Write Mine Employment Department, Box 1151, Harrisburg, Pa.

6 SITUATIONS WANTED

WANTED—Washing and ironing; done [illegible]. Call Rice 1577.

Cistern cleaning, sewer digging and repair work. Call High 2752. T. B. Rutledge.

WANTED—Boy [illegible] wants position on farm for board and clothing, experienced. Call High 1 23.

WANTED—Collecting two or three hours each afternoon, by lady. Address P. O. Box 1 [illegible], Lima.

WANTED—A position as an experienced practical nurse. Call Phone Main 2225.

WANTED—small jobs of carpenter work and storm doors to make. Competent man. Call High 5762.

WANTED—Position as chauffeur by a young colored man in a private family. Experienced in driving and taking care of car. Call High 1707.

7 ROOMS FOR RENT

FOR RENT—One sleeping room at 235 S. Main. All modern. Phone Rice 1951. Call after 5 p. m.

Furnished rooms for light housekeeping. Phone Lake 1116 or 735 E. Elm.

FOR RENT—Two furnished rooms for light housekeeping. Inquire 206 N. Elizabeth. Call Main 2881.

218 S. PIERCE—Furnished room for one or two gentlemen. Private home. Modern. Phone Rice 2767.

FOR RENT—2 suites of light housekeeping rooms furnished, electric lights and bath. Call Rice 1 [illegible].

FOR RENT—Nicely furnished rooms for light housekeeping. 241 W. Wayne.

FOR RENT—Sleeping room suitable for 2 gentlemen, railroad men preferred. Call at 520 W. McKibben.

FOR RENT—2 rooms furnished for light housekeeping, modern conveniences, at [illegible] private entrance, adults only. State 2117. 741 W. Spring.

FOR RENT—2 furnished rooms for light housekeeping. Call State 1271.

FOR RENT—3 or 4 furnished rooms, all modern conveniences. Call after 6. [illegible]

FOR RENT—2 rooms for light housekeeping, furnished or unfurnished. Phone State 2 [illegible].

7a ROOMS WANTED

Family of 3 adults want 3 or 4 rooms furnished for light housekeeping or furnished flat or apartment. Call Main 28 [illegible].

10 MISCELLANEOUS FOR SALE

FOR SALE—Water well drilling outfit. For particulars write to E. F. Kirby, Delaware, Ohio.

FOR SALE—Rabbits, Pelican Hares and Flemish Giant. Must sell; owner leaving city. 1291 Bellefontaine ave. State [illegible].

Goodyear Wingfoot Rubber Heels.. 40c
Panther Rubber Heels 25c
Men's Half Soles 90c
Ladies Half Soles .... [illegible]

All work guaranteed.
S. Brown Successor of Epstein Shoe Repair.
219 South Main Street.

FOR SALE—Pelican hares, also household goods, will sell reasonable. Party leaving city. 412 McPherson Ave.

Saxophone C melody, Buescher make, low pitch, silver plated, in case, cheap. Call State 3138 or 671 N. West.

FOR SALE—Canary at 716 Woodward-ave.

FOR SALE—Baby carriage, good condition, will sell cheap. For information call High 1007 or No. 10 Terrace court.

FOR SALE—Electric table stove, electric sweeper, price $15; invalid go-cart, suitable for child 8 to 12. 1001 N. Metcalf. Rice 6 05.

FOR SALE—One iron baby bed, electric reading lamp and vacuum cleaner; sweeper, all in good condition. State 1583 or call 713 Rice ave.

FOR SALE—Indian motorcycle, model 1920. Call 1116 E. Elm. Phone High 1739.

11 MISCELLANEOUS WANTED

WANTED—To buy Dough-mixer for bakery, must be in good condition. Phone Rice 2830.

WANTED TO RENT—80 or 160 acres cash or grain. Box 648, care of News.

WANTED TO BUY—Good second hand water wagon pumps. Call High 2552.

WANTED—Bell horse between 4 and 7 years. Weight about 1100 lbs. Lake 1 [illegible] or Rice 2160.

WANTED—Used cars. What have you to offer. Phone Lake 2952.

12 MUSICAL INSTRUMENTS

CHENEY PHONOGRAPH and $10 of records, used two months. $25 down, balance $3 per week. Must be sold by September 22nd. 1130 N. Elizabeth st.

13 HOUSEHOLD GOODS

FOR SALE—Bedroom suite, call after 6 o'clock 419 N. Pierce.

FOR SALE—Good gas heating stove. Call State 6712 or at 673 N. McDonald-st.

FOR SALE—Kitchen cabinet, iron bed and springs, reed baby carriage, 2 rocking chairs, 3 kitchen chairs, small stand. Call State 6 [illegible].

FOR SALE—1 gas range, $20.00; 6x9 Axminster rug, $20.00. 626 N. Elizabeth.

FOR SALE—Two 9-12 rugs, also mahogany chiffonier. Call High 6676.

13 HOUSEHOLD GOODS

HOUSEHOLD GOODS

At bargain prices. 1 Hall tree, 1 stand, 1 mission rocker, 2 solid oak rockers. These are like new. Ice box, holds 75 lbs of ice; 1 kitchen table, 1 lawn mower, 1 oak dresser, with double plate mirror, 1 oak bedstead and springs. These goods must be sold by Sept. 23rd. 1130 N. Elizabeth.

FOR SALE—Jewel base burner, 18 inch fire pot, good as new. Call after 7 p. m. Monday. High 5739 or 429 W. McKibben.

FOR SALE—1 gas range, $20.00; 16x9 Axminster rug $20.00. 626 N. Elizabeth.

FOR SALE—Hard coal burner, soft coal burner, gas heater, sewing machine, roll top desk. 609 E. Elm.

FOR SALE—Kitchen cabinet, stand, hot plate, [illegible], plate rack, large [illegible]. Call Lake 5972.

FOR SALE—One large refrigerator, meat block and tools, one cash register and entire grocery stock at wholesale price. Call at 151 S. Jackson-st.

16 MACHINERY AND TOOLS

FOR SALE—One 65 horsepower boiler and one fifty-five horsepower Atlas engine. Inquire of C. C. Post, Spencerville, O.

17 BUSINESS NOTICES

BARGAINS

In new and second hand goods. Can save you from 25 to 50 per cent. We also pay top prices for all kinds household goods.

Buckeye Second Hand Store
Phone Rice 2894 301 S. Main St

MOVING AND LIVERY

Satisfaction Guaranteed
DAVIS & Chrismer
116 South Union Street
Phone Main 4149

BECKMAN

Electric Service Station
Main 6635
Cor. Central and Spring

LIBERTY BONDS

Spot Cash Paid for Same

RAY MAUK
222 Holland Block
Main & High St.

U. S. AUTO TOP CO.

Automobile Tops and Side Curtains made for any car or truck. Sedans retrimmed.

400 S. ELIZABETH ST.
PHONE LAKE 4110

OLD MIRRORS PLATED
and
NEW ONES MADE TO ORDER
at
THE HOME FURNITURE CO.
833 South Main Street
Phone Main 3152

STOVE REPAIRING

Phone State 3108

6:30 to 7:30 a. m., 11:30 a. m. to 12:30 p. m.; 5:00 to 8:30 p. m.

J. R. WELLS

Dr. E. V. HOVER
Veterinarian
914 Rice Ave.
Phone Main 3721

DON'T PAY A SMALL FORTUNE TO GET YOUR CAR FIXED UP. We are expert at top work and repainting.

LIMA AUTO PAINTING CO.
P. O. Stipp, Prop.
127½ N. Elizabeth St. Lake 6752

DISTRIBUTOR

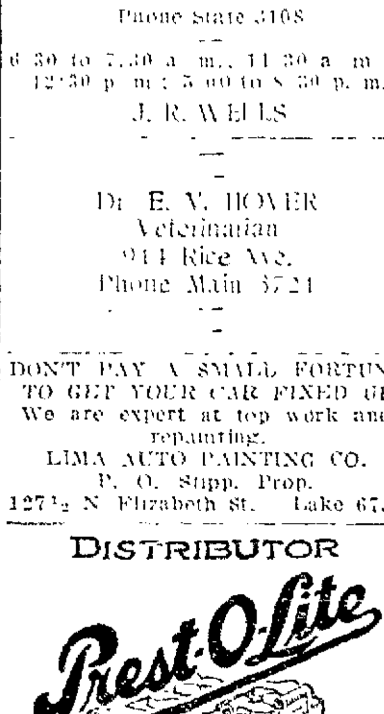

LIMA BATTERY SERVICE CO
132 W. Spring St Main 6666

NEW TRUCK SERVICE
NO:POT

CALL STATE 1878 or HIGH 1628
Long Distance Hauling and Moving Our Specialty
All Work Guaranteed

FOR AUTO SERVICE call Clifton Transfer. Long and short distance hauling. Call Rice 6080.

17 BUSINESS NOTICES 17 BUSINESS NOTICES

ARMSTRONG AND SON

MOVING VANS, LONG DISTANCE HAULING, CRATING, PACKING AND STORAGE
405 S. MAIN ST. PHONE MAIN 5983

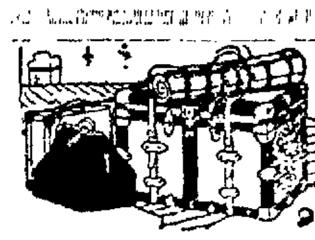

E. B. MARTIN

209 S. MAIN ST. STATE 2378

The most complete line in Lima of Trunks, Bags and Leather Goods.

EXPERT REPAIRING

22 BUSINESS OPPORTUNITIES 22 BUSINESS OPPORTUNITIES

FOR SALE

Meat Market doing cash business. One of the best businesses in Lima. An up-to-date outfit, located in heart of city. Ill health reason for selling. Address Box 688, care News.

23 AUTOS AND SUPPLIES 23 AUTOS & SUPPLIES

FOR SALE

By owner, a 1920 Dodge Coupe, new over-size tires, 2 spare wire wheels and tires. Has run only 6500 miles. Must sell and will arrange terms to reliable party. Address "R", care News.

DE WEESE GARAGE

REPAIR SERVICE

ACCESSORIES AND TIRES

U. S.---FISK---AJAX

FABRIC AND CORD TIRES
KILGORE VULCANIZING SHOP

RETREAD TIRE SERVICE
RICE 2478 119 E. SPRING ST. LIMA, OHIO

Our Policy

NO MISREPRESENTATION
OUR USED CARS ARE SOLD FOR WHAT THEY ARE
YOUR MONEY REFUNDED
IF CARS YOU BUY HERE ARE UNSATISFACTORY AND ARE RETURNED WITHIN 24 HOURS AFTER PURCHASE

1917 BUICK, 4 Cylinder, 5-pass.	$675
1919 OAKLAND SIX, cord tires	$975
1916 BUICK, 6 cylinder, 5-pass.	$850
1913 CADILLAC	$275
1916 OVERLAND, 5-pass.	$225
1916 SAXON ROADSTER	$ 90
1918 BUICK, 6 cylinder, 7-pass.	$1450
1920 BUICK Demonstrator	$1450
1917 BUICK, 7-pass. Sedan	$1625
1918 FORD Delivery	$325
1918 BUICK Six, 5 passenger, cord tires	$1150
1917 BUICK Six Roadster	$850
1918 CHALMERS Six, 5 passenger	$750
1919 BUICK COUPE	$1875

THE LIMA BUICK CO.
327 NORTH ELIZABETH STREET

REBUILT, RE-PAINTED AND GUARANTEED TO YOU
WE SELL ON TIME PAYMENTS IF NECESSARY

1—1916 FORD TOURING	1—1917 FORD TOURING
1—1915 FORD TOURING	1—1917 GRANT SIX.
1—1916 FORD TOWN CAR	1—1916 ALLEN TOURING
1—FORD TOURING	1—1916 PAIGE TOURING

The Automotive Sales Co.

CORNER MARKET AND PIERCE STREET PHONE MAIN 2187

BARGAINS IN

USED CARS

We now have a number of exceptional bargains in used cars. Most of these cars are overhauled, repainted and equipped with new tops and curtains. Get a used car that looks like a new one.

90 OVERLAND TOURING	REO TOURING
83 OVERLAND TOURING	STUDEBAKER TOURING
SIX OVERLAND TOURING	OLDS TOURING
90 OVERLAND ROADSTER	SAXON ROADSTER
DODGE ROADSTER	FORD TOURING
1920 TOURING	FORD SPEEDSTER

MONTHLY TERMS

Lima Overland Co.

OPEN EVENINGS 407 W. MARKET ST.

FOR SALE

1—1919 Maxwell Touring, driven less than 2,000 miles	$900.00
1 Studebaker Touring—repainted and overhauled	750.00
1 Overland 4 passenger Closed Car—repainted and overhauled	800.00
1 Allen 5 passenger Touring car	500.00
1 —1917 Maxwell Touring	375.00
1 Paige 5 passenger Touring	250.00
1 Hudson Speedster	150.00
1 Ford Delivery Truck—good covered body—A1 condition	500.00
1—1918 Chalmers Roadster—new tires—Car A1	1000.00
1—7 passenger Studebaker	700.00

1 Ford Truck for rent. Inquire for terms.
All cars just as represented. Credit extended to responsible parties.

LIMA JORDAN SALES CO.
Corner Water and Elizabeth Sts.

17 BUSINES NOTICES

—GET—
LIMA CARTAGE CO.'s
Big Moving Trucks
Local and Long Distance Hauling
Satisfaction Guaranteed
PHONE HIGH 1778 114 E. ELM

FURNITURE REPAIRING

We are prepared to do Furniture and Upholster repairing. Refinishing of all kinds. Will call for and deliver, or send a man to look over your goods.

The J. W. ROWLANDS CO.
Phone Main 5294. 204 N. Main St.

To get service, quality and workmanship, have your shoe repairing done at

MOORE BROS.
Shoe Repairing
125 E. High

QUICK AUTO SERVICE

Hauling and Delivering of all kinds.
Baggage and Express

LIMA DELIVERY CO.
The Office: PHONES Residence:
Main 5351 Main 3250
123 E. Market 610 E. Kibby

LIMA JORDAN SERVICE GARAGE

Corner Water and Elizabeth Sts. (in rear.) R. M. Hasson, a thoroughly competent mechanic in charge. All work guaranteed. Prices reasonable. Give us a trial and we feel sure you will call again.

19 PROFESSIONAL NOTICES

A. H. HERR, M. D.
THROAT SPECIALIST
Central Bldg. Lima, Ohio
Above Feldman Co.
Hours by Appointment
All forenoons reserved for removing tonsils and adenoids except Tuesday and Wednesday which are reserved for operating in Cleveland
PHONE MAIN 2533.

EXCLUSIVE OPTOMETRIST
200 OPERA HOUSE BLOCK
"We Grind Our Own Lenses"
"Our Glasses Always Satisfy"

20 SPECIAL NOTICES

WANTED—To adopt baby boy between 6 months and 4 years, Christian home. Excellent references. Address Albert Slater, St. Marys, O. Phone 1938.

21 PERSONALS

Wish to correspond with lady considering matrimony. Address Box 676, care of News.

LADIES! LADIES! I positively guarantee my great successful "Monthly Compound. Safely relieves some of the longest and most obstinate cases in 2 to 5 days. No harm, pain or interference with work. Mail $2.00, Double Strength $3.00. Booklet free. Write today. Southington Remedy Co., Kansas City.

22 BUSINESS OPPORTUNITIES

FOR RENT

22-room hotel — ideal location for rooming house — close to all south side shops. Possession at once. For further particulars, call Phone State 3507.

23 AUTOS & SUPPLIES

FOR SALE

Baker electric car, good baterles and in good running condition. Also complete charging plant. Will sell entire outfit for $350. A real bargain for someone wishing to own a town car. Call Main 1111.

FOR SALE—One 1917 Ford touring car in A-1 condition, will sell cheap. Call at Whitton Garage. Phone Lake 5956.

23 AUTOS & SUPPLIES

RE NEW ED CARS

1918 Dodge Panel Commercial.
1918 Dodge Screen Commercial
1918 Dodge Coupe.
1918 Ford Roadster.
1918 Cadillac Touring.
Model 90 Overland Touring.
1917 Ford Light Delivery.
1918 Buick Coupe.
1920 Buick Coupe.
1915 Fiat Touring.

LIMA CADILLAC CO.
124-26-28 W. NORTH ST.

BARGAIN TIRE HOUSE
114 E. SPRING ST.
NEW STOCK ARRIVED

Non Skid	Price
30x3	$ 9.25
32x3½	14.00
30x3½	11.00
31x4	14.50
32x4	14.50
33x4	16.00
34x4	16.50
34x4½	17.50
35x4½	18.00

27 POULTRY & PET STOCK

FOR SALE—SPECIAL

1919 model, Lexington Sedan, good as new; 5 new cord tires; will trade for equity in good property or good vacant lot. If interested call—
Main 4781 or Main 1234

FOR SALE—Overland roadster, 1913 model. Can be seen at 718 W. Elm.

BELGIAN HARES for sale; heavy weights; young buck and does $2.00 each; bred does $2.50; youngsters $1.00. 1520 Allentown-rd. Phone Lake 2034. Won all first and second at Fair.

OVERLAND "90" SEDAN—Car is in excellent condition and is fully equipt. Will sell on terms if necessary. Phone Lake 1834.

Buick roadster, run about 6000 miles: excellent condition, new Cord tires $1200.00. 525 W. Market. Rice 2501.

FOR SALE—1920 Overland Four Sedan; purchased three months ago; run about 5000 miles. Motor in excellent condition. Must sell at once on account of leaving city. Cash or terms. Phone Main 3610.

29 HOUSES FOR RENT

FOR RENT—Furnished 5 room house at 775 S. Atlantic. Call from 10 to 1 a. m or 6 to 8 p. m.

29a HOUSES WANTED TO RENT

WANTED—To rent 5 or 6 room house; partly modern; not too far out. Adults. Call High 3970.

WANT TO RENT modern cottage in clean American neighborhood. Call Main 1496 and ask for Mr. Landis.

WANT TO RENT OR LEASE small place with modern cottage, on electric line within 12 miles of Lima. Call Main 1496 or write LANDIS, care of Commercial Press.

WANTED—In good location, modern unfurnished small house of four or five rooms, on or before Oct. 5, 1920. Can give reference. Phone Lake 5485.

30 APARTMENTS AND FLATS

FOR RENT—4 modern apartments. Cor. Pine and St. Johns. See V. A. Fisher at Hover-Bond Co.

33 MISCELLANEOUS FOR RENT

Garage space in good barn between Jameson and Lincoln, off Elm. One or two cars. Call State 1772.

Hawisher Motor Co.

132 W. HIGH ST. PHONE MAIN 2200

See us before buying a used car. We guarantee satisfaction or refund your money.

STUDEBAKER 1919 LIGHT SIX
OVERLAND 1920 COUPE
REO 1917 COUPE
FORD 1920 SEDAN
FORD 1917 SEDAN
BUICK 1917 FOUR TOURING
OAKLAND 1917 SIX TOURING
CHEVROLET 1919 ROADSTER
CHEVROLET 1919 TON TRUCK

WE SELL ON TIME PAYMENTS

34 REAL ESTATE FOR SALE 34 REAL ESTATE FOR SALE

FOR SALE.

THREE NEW STUCCO HOUSES

Up-to-date in every way. Sun parlor, hardwood up and down. Built in features such as breakfast room, cupboards, ironing board, buffet, bookcases, writing desk, telephone booth, linen wardrobe and chandeliers. Located in choicest residential district in this city at 1019, 1023 and 1027 Faurot Ave, ½ block west of Collett.

Reasonable payment down, balance on payment plan.

Also one new 6 room modern house at 657 Ewing Ave. near Baxter St.

DERBYSHIRE BROS.

High 1549 [illegible] 4315

FARM TO EXCHANGE

I have a farm of 120 acres less than four miles from the Public Square, on paved road; has a good set of buildings consisting of an 8 room house, large barn, double cribs, granary, poultry house, silo, etc.; 10 acres woods pasture, balance under cultivation; good productive soil, well tiled; an ideal farm home; will sell one third cash, balance long time, or will accept one or two residence properties as part pay. I will price this farm right.

Address, P. O. Lock Box 497

40 PUBLIC SALES

PUBLIC SALE

I will sell at Public Auction at my farm one mile south of the Garford Motor Works, on the Wapakoneta Road, (the above farm is the old Reed Farm), THURSDAY, SEPTEMBER 23rd, 1920.

Sale to commence at 1 o'clock p. m. One team of horses, 1 set of double harness, 6 head of extra good milch cows, 3 head yearling steers, 2 brood sows, will farrow soon, 7 wagon crates (quarts), 2 wagon crates (pints). Several gross of quarts and pint milk bottles. 20 acres of corn in shock. 14 tons oats straw, bailed. Some hay in mow. Oats in bin. 1 large milk cooler. 50 head of Purebred Leghorn chickens.

TERMS—6 months time given on all sums of $5 and over, without interest; 5% discount for cash.

I will also sell my farm of 80 acres as a whole or in tracts of 10 or 20 acres to highest bidder. Terms made known on day of sale.

L. L. MILLER, Auctioneer. B. S. FLOWERS, Owner

NEWSPAPERARCHIVE®

NEWSPAPERARCHIVE®

BEAR RAID FELT ON WALL-ST

Market Rallies After Concerted Pressure Early in Day

LIBERTY BONDS
(Courtesy of The Wheatley Co.)

3½'s	$90.06
First 4's	86.40
Second 4's	85.54
First 4¼'s	86.70
Second 4¼'s	85.75
Third 4¼'s	88.88
Fourth 4¼'s	86.00
Victory 3¾'s	95.56
Victory 4¾'s	95.50

NEW YORK.—The stock market was under pressure at the outset of Tuesday's session, oils and motor accessories displaying marked weakness. Mexican Petroleum and Royal Dutch reacted 2 points each and Shell Transport 1 point. Kelly-Springfield Tire made a precipitate decline of 7 points and United States Rubber lost 1 point. Central Leather, in which a charge of dividend rate is expected, eased fractionally with Utah Copper and Industrial Alcohol and rails were moderately lower. American Tobacco securities was the only strong issue, rising 2 points. Early quotations for foreign exchange pointed to another setback in the British rate.

Trading during the morning bore the marks of a concerted bear raid, especially among oils, motor specialties and coppers in which initial losses were extended. Crucible Steel after falling 1 1-2 points in the general reversal led an irregular rally before noon, rebounding 5 1-2 points and effecting recoveries of 1 to 3 points in oils, rubbers and equipments. The few consistently strong issues included American Tobacco, Retail Stores, Great Northern Ore, American Smelting, General Electric and Hide and Leather preferred. Rails continued dull at nominal changes. Pressure against British exchange relaxed slightly and call money opened at 7 per cent.

Developments and general advices with domestic industrial conditions encouraged shorts to resume their aggressive tactics in the stock market today. Sales approximated 650,000 shares. The closing was heavy.

NEW YORK STOCK LIST

Reported by E. W. Wagner & Company.

STOCKS—	Open	High	Low	Last
Am. Sumatra	89	90⅝	89	90
Am. Can	36⅝	36⅝	36	35¾
Am. C. & F.	134	134	133	133¼
Ana. Cop.	54⅝	55	54½	54½
Am. Woolen	81¾	82¼	80	81
Am. Loco.	97	97	95	95½
Am. Smelt.	63½	64¼	62⅞	63
Am. Sug. Ref.	112	112	109	110
Am. T. & T.	98	98¾	98	98¾
Baldwin Loco.	114⅜	114⅜	112¼	112[illegible]
Beth. Steel "B"	77⅝	77⅝	75⅞	[illegible]
B. & O.	43[illegible]	44	43½	[illegible]
Brooklyn R. T.	11	11	11	
Can. Pac.	121	122⅝	121	121½
Cent. Leather	49¼	50¾	46¾	47
Cru. Steel	129⅝	133½	128	130
C. C. Sug.	40⅞	40⅞	38¾	39
Erie	19¾	20⅛	19¾	20⅜
Fisk	26	26	25¼	25½
Gen. Motor	21½	21⅝	20½	20½
Good. Rub.	53¾	53¾	52	52¾
Grt. Nor. Ore	35⅛	35½	34½	34½
Grt. Nor. Pfd.	79¼	79⅜	79	79⅝
Inspr. Cop.	48⅝	48⅝	48	48
Int. Nickel	19⅝	19⅞	19⅝	19½
Int. Paper	82	82¼	81¼	81¼
Kelly Spring.	73	73	68	70
Kennicott Cop.	25⅞	25⅞	25⅞	25⅞
Lack. Steel	68⅛	68¾	68⅛	68¾
Mex. Pet.	193	196½	191	194⅞
Mid. Steel	40⅛	40¼	39⅞	40
Mo. Pac.	27⅝	28	27½	27¾
New Haven	35¼	35½	34¾	35¼
Nor. Pac.	80¾	80⅞	79½	79½
N. Y. Cent.	76¾	77¼	75¾	79⅜
O. C. Gas	39¾	39⅞	39¼	39⅞
Pan. Am. Pet.	94	96	93⅞	94
Pennsylvania	42⅝	42⅝	42⅜	42⅞
Pierce Oil	15	15	15	15
Pitts. Coal	67¾	68½	67¾	67⅞
Reading	94⅝	95	93⅝	94
Sinclair Oil	34⅛	34½	33⅛	34
Stromberg	72½	73⅝	72	72⅜
So. Pac.	97¼	97¼	96¾	96⅞
So. Ry.	29⅝	29¾	29	29⅝
Steel Foundry	37	37½	37	37
St. Paul	38⅛	38¾	37¾	37¾
Studebaker	64½	64½	62⅝	63¼
Tenn. Cop.	10¼	10¼	10¼	10¼
Texas Oil	52⅝	52⅝	51½	52
Texas Pac.	38	38	37½	37½
Union Pac.	122⅞	123⅞	122¾	123¼
U. S. Rub.	87	87	85⅛	85¾
U. S. Steel	90	90⅞	90⅞	90¼
Utah Cop.	61¾	65½	61	64
Van. Steel	90	90⅞	90⅞	90¼
Wabash "A"	29¾	30¼	29¾	30¼
Westinghous	47⅝	48	48¾	48
Will. Overland	15¼	15¼	11½	14⅞
White Motors	47⅞	47⅞	46	46

N. Y. SUN REVIEW

NEW YORK — The Evening Sun's Financial review Tuesday said:

Not a great deal was accomplished in Tuesday's stock market. There was still more or less depression from the recent bomb outrage. The Jewish holidays were a factor in limiting initiative also. Altogether the session constituted a performance which did not lead anywhere in particular, altho there were not lacking strong spots and weak spots. The opening was irregular, the principal feature being strength in tobasso issues. That strength was in the main neutralized in a short time. After the first 15 minutes or so, the entire list stiffened after a fashion. Weakness in the oil group, however, easily traceable to taking of profits, unsettled the market again.

The rails presented the firmest front thru the session with particular strength in most of the minor issues.

MRS. HATTIE HEART IS CLAIMED BY DEATH

Mrs. Hattie M. Heart, widow, died at her home, 512 N. Union-st, Tuesday morning at 9:45 o'clock after a short illness from a complication of diseases. She was the daughter of Mr. and Mrs. Albert Inman and was born in Wyandot-co, Ohio, April 23, 1871. Her husband preceded her in death some years ago.

One daughter, Mrs. Jennie Koons, Lima, and three sisters, Mrs. William Vossler, Mrs. Harry Lawlor, and Mrs. Dan Patton, all of Lima, survive her. A brother Arthur Inman lives in Upper Sandusky. Funeral arrangements will be announced later.

TORSO ORDERED BURIED AFTER DEATH PROBE

CINCINNATI—Trustees of M[illegible]-tp were notified by Coroner A. C. Bauer of this city Tuesday to call for and bury the torso which was found near North Bent Sunday, after he had satisfied himself that there was nothing to indicate there had been committed a crime. Dr. Bauer said the body had evidently been in the river for more than a year and the missing parts had been washed away and the torso left on the river banks by high water. The condition of the remains was such as to prevent any identification.

PRODUCE REVIEW

LIMA WHOLESALE PRODUCE

Long Horn Cheese	.36½
Print Cheese	.37½
Daisies Cheese, colored	.36½
Flats, colored	.35½
Twins, colored	.34
Full Cream Brick Cheese	.36½
New York Limburger	.41
Block Swiss, Cheese, old	.42½
Brookfield Creamery Butter Prints	.66
Brookfield Creamy Butter, 60 pound tubs	.65½
Premium Butterine, 1 pound cartons, N. C.	.36
Challenge Butterine, 1 pound rolls, N. C.	.34½
Snowflake Butterine, 1 pound Cartons, white	.36
Jem Butterine, 1 pound cartons, white	.30
Oakeall Butterine tubs	.28
Kakebake Butterine, tubs	.29
Baker's Pastry, tubs	.28
Fresh Eggs, graded	.43½
Fresh Eggs, Trades	.40
Fresh Eggs, Chex	.38
Broilers 2 pound average, No 1 Quality	.58½
Broilers, 2½ pound average, No. 1 Quality	.46
Fryers, 3 pound average, No. 1 Quality	.42½
Roosting Chicken, No 1 Quality	.42½
Stewing Hens, No 1 Quality	.40

LIMA RETAIL MARKET

Butter	.65	Peaches, 2 lb.	.25
New cabbage	.05	Cantelopes	.10-.40
Leaf lettuce	.15	Watermelons	.25, 50, 75
Head Lettuce	.25	Wax beans	.10
Eggs, doz.	.56	Pears	.10
New Potatoes pk.	.50	Roasting ears	.15
Lemons, doz.	35	Honey Dew Melons	40, 50, 70
Oranges doz.	45, 65, 70, 80	Carrots	.05
Green peas	.10	Plums, lb.	.10
Bananas, lb.	14	3 for	.25
Cucumbers	.05	Roasting ears	.20-.25
Green Beans	.10		
Tomatoes	.05	Cauliflower	.30
Texas Onion	1*	Grapes	.10

CLEVELAND—Butter, extra in tub lots .63½@.64; prints .64½@.65; extra firsts .62½@.63; firsts .61½@.62; seconds .57@.58; packing stock .40. Oleomargarine pound prints, nut oleo .31; high grade animal oil .35@.35½; lower grades .28½@.29. Cheese, fancy brick .30@.35; York state new .32@.33; fancy limburger .32@.35; Swiss .40@.52. Eggs, fresh gathered Northern extras .61; extra firsts .60; Ohio firsts new cases .57; old cases .55; western firsts new cases .54. Live poultry, good heavy fowls .37@.38; light stock .30@.35; broilers .34@.38; old roosters .23@.24; spring ducks .30@.33. Potatoes, Jersey cobblers No. 1 brand 3.75@4.00 for 150 lb. sack; New Jersey Giants 2.85@3.00 for 150 lb. sack. Sweet potatoes Virginia Star brand 5.75@6.00 a bbl. Virginia unbranded 5.75@6.00 a barrel; New Jersey 2.25@2.50 a bushel.

CHICAGO—Butter, unchanged. Eggs, higher; receipts 11,186 cases; firsts .53½@.54½; ordinary firsts .48@.50; at mark, cases included .49@.52; standards .55; storage packed firsts .55½@.56. Poultry, alive, lower; fowls general run .29; springs .32½; turkeys .45.

NEW YORK CURB STOCK

Reported by E. W. Wagner & Company

OILS—	Bid	As'd.
Allen	2	2¼
Allied	25	27
Amalgamated	15	20
Barnett	1	3
Boone	2¾	2¼
Burknett	¼	¾
Comw. Pete	18	19
Cosden	8	8¼
Elk Basin	8½	9
Federal	2½	2⅞
Glen Rock	2	2¼
Harvey	7-16	½
[illegible] Oil	1¼	1½
Int. Pete	33	34
[illegible]		
Marland	4⅝	4½
[illegible]	1½	1½
Mid West Oil	1¼	2
Mid West Oil pfd.	1	2
Mid West rfg.	153	156
[illegible]		1
North West	25	33
[illegible]		1½
Prod. and Ref.	5¾	6
Prod. and Ref. pfd.	7	9
Rickard Texas	¾	1
Salt Creek	31¼	31½
[illegible]		
Seaboard	1½	4
[illegible]		
Simms	13⅛	13⅝
[illegible]	1½	2½
Sou. Oil and Trans.		6

INDUSTRIALS—	Bid	As'd.
Aetna	11	11½
A. W. Paper	8	10
Allied Pk'rs	8	11
Carbo-Hyd.	1	3
Carib	12½	14½
Car Light	33¾	34
Cent. Theresa	5	5½
Chalmers	2	3
Chevrolet	250	300
Cit. Svc. Bankers	33⅛	33½
Colonial Tire	1	3
Curtis	2	8
Em. Phono.	3	5
Gen Asphalt	62¼	62¼
Gen Ashphalt	97	101
Indian Pkg	5	5½
Mercer	10	11
N. A. Pulp	6¼	6½
Perfection	1⅜	1½
Phil Morris	4	6
Piggly-Wiggly	27	37
Pyrene Mfg.	6	8
Rockaway	9½	11
Savold NY.		25
Savold old		5
Sub Boat	12	13
Sweets	1	1⅜
Tob. Prd. Ex.	11	14
UMO	35	50
Uni. Pft. Shrg.	1⅝	1½
Uni. Ret. Candy	11½	12½
United Pictures	⅛	⅝
U. S. Light and H.	1⅞	2⅛
U. S. Ship	2¼	3½
Wayne Coal	3⅝	3¾
Wright Martin	4	6

CALL MONEY

NEW YORK—Call money, steady; high 7; low 7; ruling rate 7; closing bid 6; offered at 7; last loan 7; bank acceptances 6¼.

BANK CLEARINGS

Lima bank clearings Tuesday, $159,677.87.

Last Tuesday, $129,921.27.

A year ago, Sunday, no clearings.

MR. WELSHIMER, WORLDS BIBLE SCHOOL SUPERINTENDENT SPEAKS TONIGHT AT CENTRAL CHURCH OF CHRIST.

LODGE NOTICE.

There will be work in the 3d. rank Knights of Pythias Wednesday evening at Castle Hall. Every member of the Degree team is expected to be present. Let all Knights in Lima attend this session, and help start the boom for the Fall and Winter season.

Ear Corn, Shelled and Cracked Corn at Dorsey's.

STANDARD OIL STOCKS

Reported by E. W. Wagner & Company

STOCKS—	Bid	As'd.
Anglo-American Oil Co.	21½	22
Borne-Scrymser Co.	415	425
The Buckeye Pipe Line	92	95
Continental Oil Co.	122	127
The Crescent Pipe Line Co.	30	32
Cumberland Pipe Line	140	150
Eureka Pipe Line	112	115
Galena-Sig Oil Co. (Pfd.)	88	92
Galena-Sig. Oil Co. (Com.)	48	52
Illinois Pipe	153	163
Indiana Pipe Line	90	94
National Transit Co.	27	29
New York Transit	190	200
Northern Pipe Line	98	102
Ohio Oil Co.	313	318
Penn. Mex. Fuel	52	57
Prairie Oil and Gas	587	595
Prairie Pipe Line	275	280
Solar Refining Co.	405	415
Southern Pipe Line	124	128
South Penn Oil Co.	275	280
South West Pa. Pipe Line	65	68
Standard Oil Co. (Cal.)	315	320
Standard Oil Co. (Ind.)	722	725
Standard Oil Co. (Kansas)	525	550
Standard Oil Co. (Ky.)	365	375
Standard Oil Co. (Neb.)	420	440
Standard Oil Co (N. Y.)	387	390
Standard Oil Co (Ohio)	427	455
Swan & Finch Co.	70	80
Union Tank Line	123	127
Vacuum Oil Co.	360	370
Washington Oil Cl.	30	35

O. E. TRUCKER INJURED

Edward Morris, 13[illegible] E. Market, trucker at the Ohio Electric freight house, is at St. Rita's hospital, where he is receiving treatment for an injured foot. While at his work Monday, a casting fell upon the member causing injuries.

GRAINS AFFECTED BY WEATHER

Sunshine Sends Corn Down; Oats Follow

CHICAGO. — Downward swings in the value of all commodities on change continued Tuesday as a result of fine weather to ripen corn. Wheat opened fairly steady, but soon gave way to the bearish influence of corn. Wheat prices, which at the outset varied from 3-4c decline to 1-4c advance with December $2.39 to 2.40 and March $2.34 3-4 to 2.35, were followed by a decided setback all around.

Weather conditions for corn were reported so favorable that in one section of Iowa 90 per cent of the crop was already safe from frost. In view of such advices the market after opening unchanged to 1 5-8c lower, December $1.07 1-4 to 1.07 3-4, soon underwent a general sag.

Oats were governed by the action of corn, starting a shade to 3-8c down, and subsequently becoming weaker.

Provisions lacked support, especially lard.

The wheat close was heavy, 7 1-4 to 8 1-4 net lower, with December $2.32 to 2.32 1-2 and March $2.26 1-2.

The corn close was unsettled, 3-4 to 2 7-8 net lower, with December at $1.08 1-8 to 1.05 1-4.

GRAIN TABLE

	Open	High	Low	Close
WHEAT—				
Dec.	2.40	2.40	2.31	2.32
March	2.35	2.35	2.26½	2.26½
CORN—				
Sept.	1.24	1.24⅜	1.21⅞	1.23⅝
Dec.	1.07¾	1.07⅞	1.04¼	1.05¼
OATS—				
Sept.	.58⅜	.58⅝	.56	.56½
Dec.	.61½	.61⅞	.59	.59¼
PORK—				
Sept.	25.75	25.75	25.00	25.00
Oct.	nom.			25.00
LARD—				
Sept.	20.60	20.65	19.95	19.95
Oct.	20.60	20.65	19.95	19.85
RIBS—				
Sept.	17.60	17.60	17.05	17.20
Oct.	17.70	17.70	17.05	17.20

TOLEDO — Wheat, cash 2.55; Dec. 2.43. Corn, cash 1.24. Oats, cash 62. Barley 1.09. Rye, No. 2, 1.89. Cloverseed, cash and Oct. 15.30; Dec. and Jan. and Feb. 16.00. Alsike, cash 16.75; Oct., Dec. and March 17.25. Timothy, cash (1918 and 1919) 3.65; Sept. 2.95; Oct. 3.65; Dec. 3.50; March 3.75.

CINCINNATI—Wheat, steady, 2.57@2.59. Corn, steady, 1.20@1.21. Oats, lower, .60@.62. Rye, weak, 1.83@1.85. Potatoes, 6.00@6.50. Hay, steady 21.00@31.75.

OHIO INCORPORATIONS

The Herman Laronge Co., Cleveland, $10,000; H. Laronge, M. L. McCave.

The Cleveland Engineering Laboratories Co., Cleveland, $10,000; W. K. Fleming, A. M. Baber.

The Arthur Krause Co., Cleveland, $1,000; A. Krause, R. C. Ruby.

The Steubenville Realty Co., Steubenville, $200,000; H. M. Lieberman, F. Juliani.

The Investment Service Co., Akron, $55,000; R. E. Ramos, J. A. Imbrie.

The Capitol Smoke Roller Co., Cincinnati, $25,000; H. C. Breneman, C. W. Breneman.

The Rice Coal Co., Dayton, $25,000; J. W. Rice, C. C. Rice.

The Richey-Flickinger Co., Cleveland, $100,000; W. E. Richey, W. F. Flickinger.

The Silver Observation Device Co., Cincinnati, $100,000; R. B. Hooper, A. D. Fisher.

The Boy-Detroit Co., Cleveland, $10,000; T. M. Dye, K. T. Siddall.

The Concrete Form Service Co., Cleveland, $500 no par; W. H. Nye, C. Follett.

Increases:

The Stern Furniture Co., Cleveland, $25,000 to $150,000.

The Central Fairmount Building and Loan Co., Cincinnati, $3,000,000 to $5,000,000.

FOREIGN EXCHANGE

NEW YORK — Demand sterling opened at $3.50 Tuesday, off 1 3-4; francs .0677, up .0002; lire .0434, off .0001, and marks .0157, up .0006.

40 PUBLIC SALES

L. L. MILLER

AUCTIONEER

Can be found at Dr. Failor's Veterinary office, 227 S. Pierce street.

Terms reasonable; satisfaction guaranteed; free notice to all sales dates.

Office Phone Main 2111

Residence Phone Main 1895

Sept. 21—A. A. Hayes, 1 mile south of Perry Chapel church.

Sept. 22—Lewis Masters, ¾ mile south of Perry Chapel.

Sept. 23—E. S. Flowers, ½ mi. south of Garford Motor Works on Wapakoneta Pike.

Sept. 28—Will Ramge, 2 miles northeast of Buckland.

Sept. 29—Frazier Bros., big type Poland China Hog sale, Uniopolis.

Oct. 2—Frank Colder, at 229 North Shore Drive. Household goods sale.

Oct 5.—J. W. Faulkner, 2 mile east and ½ mile south of Cridersville.

Oct. 6—J. O. Breese, 2 mile southwest of Children's Home.

Oct. 7—Chas. Jarob, 6 miles east and ½ mile north on High-st road.

Oct. 9—J. H. Nichols, ½ mile south of Fourth-st. on Twp. pike.

Oct. 11—Walter Lippincott, 5 mile east on Marion Road.

Oct. 12.—A. J. Baber, 7 miles west of Lima on Fort Amanda pike stock sale.

Oct. 13—F. K. Lusk, 2 mile south of Lafayette on Harrod and Lafayette Pike.

Oct. 14.—F. J. Pierstoff, 1 mile north of South Warsaw.

Oct. 15—Orville Rankin, 1 mile west of Lima on West Market-st road.

Oct. 18—Grier & Hasson, 5 miles west of Coldwater; Chester White Hog sale.

Oct 19—Rehart Bros., Ottoville, O. Chester White Hog sale.

Oct 20—Fred Fox, 8 miles west of Lima Chester White Hog Sale

Oct 21—Roena Hartman, 1-4 mile north Perry Chapel church.

Oct. 21—J. M. Badertsher, night sale Big Type Poland Hogs, Bluffton.

Oct. 22—H. A. McClintick, 1 mile south of Hume.

Nov 25 —Ben Rakel, 2½ mi. south of Wapakoneta. Big type Poland China Hog Sale.

Oct. 27—E. H. Neuman, 1 mile west of Cridersville.

Oct 28—Eli Fox, ¼ mile south of Rousculp Grocery on Johns Rd.

PUBLIC SALE
Friday, Sept 24, 1920
HORSES, CATTLE, HOGS, hydraulic cider press, 1[illegible] acres corn, 5 tons clover hay, 5 tons alfalfa, etc. Farm machinery, tools.
W. L. JACOBS
1 mile south of Westminster.
Sale begins at 10 o'clock.

LIVE STOCK

(Lima Packing Company Quotations)

Fair steers	.08@.10
Heifers	.08@.11
Bulls	.07@.09
Sows	.10@.11
Hogs	.13
Rough hogs	.08@.11
Good steers	.10@.11
Choice steers, 1200 lbs.	.11@.13

CLEVELAND—Hogs, receipts 2000; market .25 lower: yorkers 18.25; mixed 18.25; mediums 18.25; pigs 17.50; roughs 14.25; stags 9.25. Cattle, receipts 600; market slow, dull. Sheep and lambs, receipts 400; market slow; top 13.50. Calves, receipts 400; market lower; top 19.00.

CINCINNATI—Hogs, receipts 1500; steady. Heavies 17.50@18.00; packers and butcher 18.00; medium 18.00; stags 8.00@11.00; heavy fat sows 10.00@15.00; light shippers 17.50@17.75; pigs 110 lbs. and less 10.00@14.00. Cattle, receipts 600, slow and steady. Steers, good to choice 11.50@14.00; fair to good 8.00@10.50; common to fair 5.00@8.00. Heifers good to choice 10.00@12.00; fair to good 7.00@10.00; common to fair 4.50@7.00; cows good to choice 8.00@9.50; fair to good 6.00@8.00; cutters 4.50@5.50. Calves, slow; good to choice 18.00@18.50; fair to good 13.00@18.00; common to large 6.00@12.00. Sheep, receipts 1400, steady. Good to choice 6.00@6.50; fair to good 4.00@6.00; common 1.00@3.00; bucks 2.00@5.00. Lambs, steady to .50 lower; good to choice 13.50@14.00; fair to good 11.00@13.50; seconds 9.00@11.00; common 6.00@8.00.

PITTSBURG—Hogs, receipts 1,000; lower. Heavies 17.75@17.85; heavy yorkers 18.65@18.75; light yorkers 18.25@18.50; pigs 17.75@18.00. Sheep and lambs, receipts 500; steady. Top sheep 8.50; top lambs 14.50. Calves, receipts 100; steady. Top 19.00.

NEW YORK—Live poultry steady; geese .25; ducks .35; fowls .40; turkeys .35@.43, roosters .24. Butter firm; receipts 12,375; creamery 12.375; creamery extra .59½@.60; special market .60½@.61; state dairy tubs 45@.59; imitation creamery firsts nominal. Eggs, firmer; receipts 13,025; nearby white fancy .88@.85; nearby mixed fancy .52@.73; fresh firsts .56@.64.

CHICAGO — Hogs, receipts 21,000; market .15@.25 lower: bulk 16.20@17.50; butchers 16.75@18.00; packing 15.75@16.65; light 16.75@18.00; pigs 15.75@17.25; roughs 15.75@16.20. Cattle, receipts 15,000; market steady; slow, beeves 8.75@17.85; butcher stock 6.50@14.75, canners and cutters 6.35@7.50; stockers and feeders 5.00@12.25; cows 6.00@12.50; calves 15.00@18.00. Sheep receipts 27,000; market solw and lower; wool lambs 8.25@13.50; ewes 3.00@9.75.

EAST BUFFALO — Cattle, receipts 800; steady. Calves, receipts 400; steady 6.00@19.00. Hogs, receipts 4,000; pigs steady to .25 higher; others steady to .10 lower; heavy 18.25@18.50; mixed and yorkers 18.65@18.75, light yorkers 18.25@18.65; pigs 18.00@18.25; roughs 14.50@15.00; stags 9.00@11.00. Sheep and lambs, receipts 2800; steady; lambs 7.00@14.50; yearlings 6.00@9.50; wethers 7.50@8.00; ewes 3.00@7.00, mixed sheep 7.00@7.50.

KANSAS CITY—Cattle, receipts 25,000; corn fed steers steady; most others fully .25 lower; trade dull, she stock steady to weak, quality common; feeders steady to .25 lower; canners and others mostly steady; prime steers 17.00@17.50; yearlings heifers 15.00; choice vealers 15.00@15.50, Hogs, 6,000; generally .15@.25 lower; mostly .25 lower than yesterday's general trade. Top 17.50; bulk light and medium 17.00@17.50; heavy 16.75@17.00. Sheep 13,000; sheep slow, mostly steady; most western ewes 3.25@6.65; fat lambs steady to .25 lower; top westerns 13.50, natives 12.50; feeding lambs slow; top 13.25.

Purina Scratch Feed, $4.65 per Cwt. at Dorsey's.

NOTICE.

Knights and Ladies of Security will give card party and box social at Eagle hall Wednesday evening, Sept. 22. Ladies are requested to bring box. Admission 10c. Come early and enjoy yourselves.

REAL ESTATE TRANSFERS

Clifford McMillen to Vinson J. Powers, parts of inlots 750 and 751, McCullough's addition to Lima, tax 50 cents.

William J. Hughes to Wilkie C. Patterson, undivided one-fourth inlots 586 and 587, Delphos, tax 50 cents.

Josiah Clawson to Nellie E. Allen, 4 acres, Section 21, Marion-tp, tax $1.50.

William Dale and wife to Charles W. Hamilton and wife, lot 10,146 Homeland Farms sub-division, Bath-tp, tax $3.

Perry H. Stemen and wife to Loretta Durbin, lot 47, Orchard Hill addition to Lima, tax $1.50.

Loretta Durbin to Perry H. Stemen and wife, lots 1449 and 11450, Zurmehly's re-sub-division, Shawnee-tp, tax 50 cents.

F. W. Zeits to Loretta Hilyard, lot 58, Sugar Grove addition to Lima, tax 50 cents.

Elsie Busch to Frederika Reble, inlot 6174, Eldridge addition to Lima, tax 50 cents.

Jacob W Wilbur company to David F. Clifton, lot 115, City View Terrace, Shawnee-tp, tax 50.

Lela Ballard to Frances A. Lovell, 40 feet off entire north end inlot 356, McDonald's addition to Lima, tax $4.50.

Elizabeth Wilhelm to Catherine Wilhelm, her daughter, west half inlot 954, Nichols' addition to Lima, love and affection.

Frances A. Lovell to Kate Wilhelm, 39 feet off the east side of inlot 955, Nichols' addition to Lima, tax $2.50.

F. W. Nungester and wife to W. Sifrit and wife, outlot 686 and 687, Spencerville, $1.

ALCOHOL AND GASOLINE

CINCINNATI—Alcohol denatured $1.04; gasoline tank wagon, 31; 70 per cent 40.

YOU CAN SAVE SOME REAL MONEY ON YOUR FALL SUIT, HAT, SHIRTS ETC., AT THE JOLLEY-CHENOWETH "UNUSUAL FALL SALE." WATCH THEIR ADS.

Blatchford's Calf Meal, Egg and Milk Mash at Dorsey's.

34 REAL ESTATE FOR SALE

FOR SALE—Don't buy until you see this one: 6 room strictly modern; hardwood; fireplace, priced away below. B. S. Flowers. Phone Main 1551.

FOR SALE—A No. 1 good 40 acre farm 10 miles south of Lima, best of land or will trade for city property up to $5000, balance terms. Price $8000. J. T. Talmadge, Real Estate and Exchange Agt., 1181 Reese-ave. Phone High 2141.

HOUSES
In all parts of the city.
See F. W. MORRIS
506-08 SAVINGS BUILDING

Farms of All Sizes
See D. W. SPENCER
506-8 SAVINGS BLDG.
Phone M-5956

FOR SALE—By the owner, property at 810 N. Metcalf. Modern except furnace. Call 810 N. Metcalf.

Crown Overall Manufacturing Company

Safe
Eight Per Cent
Tax Free in Ohio
Free from the Normal Federal Income Tax
Will Be Listed on the Cincinnati Stock Exchange
Dividends Payable Quarterly – March, June, September, December.

This business is seventeen years old and has grown from $40,000 a year in 1903 to $5,000,000 a year in 1920.

Circular on request, or come in and let us tell you about this investment, which is recommended by us.

The Wheatley Company
Government Bonds
High Grade Investment Securities
Citizens Building Phone 4034 Main
Lima, Ohio

FOR SALE—SPECIAL

13 room rooming house, strictly modern, close in; reasonable rent; will sell furniture and equipment; price $1000.

THE ELMER D. WEBB CO.
56 PUBLIC SQUARE
Phone Main 4781
Residence Phone Main 1234

FOR SALE—By owner, modern 5 room bungalow 2 doors from car line, on Rice-ave. $5200 Main 5626 or Lake 5637.

FOR SALE

HOUSE TO BE MOVED OFF LOT. 131 WEST NORTH STREET. SEALED BIDS RECEIVED. WILL BE SOLD TO THE HIGHEST OFFER OCTOBER 1st.

MICHAEL & FISHEL
135½ N. MAIN ST.
PHONE MAIN 1075

FOR SALE—By owner 5 rooms and bath, modern, well located on N. Charles-st. Call State 3181.

Ford touring car, A-1 condition. Good proposition for cash. Call State [illegible].

FOR SALE
Two new modern homes, close to car line and school. Ready to occupy.
CHIC FOLTZ
Phone High 2619 720 N. Charles

FOR SALE—6 room house, cheap for quick sale. Inquire 133 E. Vine-st.

FOR RENT
A fine large store room for rent close to Market-st on S. Elizabeth-st; good location, cheap rent. Will lease for a number of years

FOR SALE
2 acres of land located at the corner of Michigan st and Central-ave, cheap for quick sale. A reasonable down payment; balance $20.00 per month for quick sale.

Have one block on S. Main-st for sale or trade with two store rooms and two flats above, good location and investment

One block on S. Main-st close to Kibby-st, for sale or trade with 3 store rooms and 3 flats above and a very large garage in rear.

A dandy store room on Delphos-ave for sale. You can make a 5 room flat above. Will sell cheap for quick sale. It rents good. A great investment.

17 room rooming house for sale, close to square. Good location and cheap.

A. T. WALKER & CO.
Main 6568 and 6507. Gazette Block, Lima, Ohio.

36 REAL ESTATE WANTED

Don't forget the day and date of B. S. Flowers' PUBLIC SALE, Thursday, Sept 23rd, at 1 P. M. See sale bill in other column.

38 MONEY TO LOAN

FOR FARM LOANS SEE STILES
HOLMES B'LK LIMA

No Smoke No Soot No Dirt

20th Century Art Laurel Hot Blast

—the Best Stove on Earth

Why hesitate which stove to buy, when you can select such a wonderful stove as the 20th Century ART LAUREL HOT BLAST — A stove with a national reputation, one that has been known for a century, and one that has proven such a wonderful success. It is the only one that will burn any kind of fuel successfully, such as slack, wood, or lump coal, anything that will burn, and not only that, it will hold fire for a period of 36 hours. And it has a fire box that is unexcelled, which is absolutely guaranteed for five years.

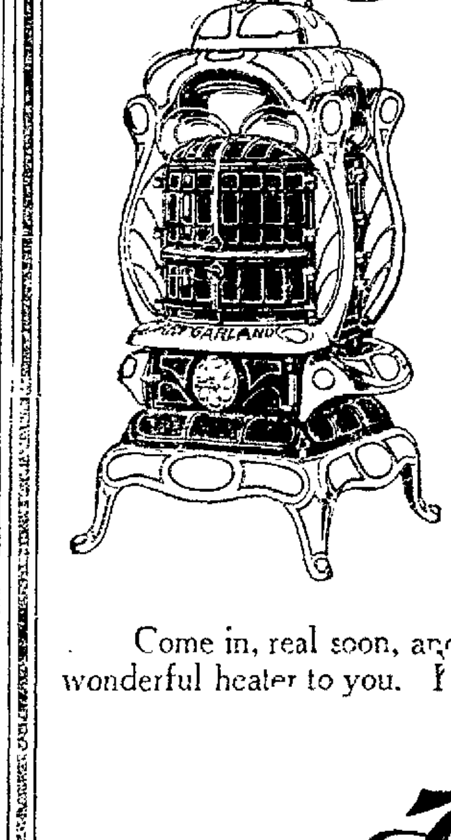

The 20th Century Art Laurel Stove

Uses less coal than any other stove which consumes its own smoke—Burns any kind of fuel—

No Smoke, No Soot, No Dirt

WILL HOLD FIRE 36 HOURS

Fire pot guaranteed for 5 years. What more could you ask of such a wonderful stove.

Come in, real soon, and allow our courteous and painstaking salesmen the privilege of demonstrating this wonderful heater to you. It makes no difference if you buy or not. You are under no obligations

THE Hoover-Bond CO.
THE STORE OF THE PEOPLE

16-18-20 PUBLIC SQUARE THE PERIOD STORE

QUALITY FIRST

NewspaperARCHIVE® NewspaperARCHIVE®

MUTT AND JEFF—MAYBE JEFF FIGURED HE MIGHT SKID ON THE CLOUDS— By BUD FISHER

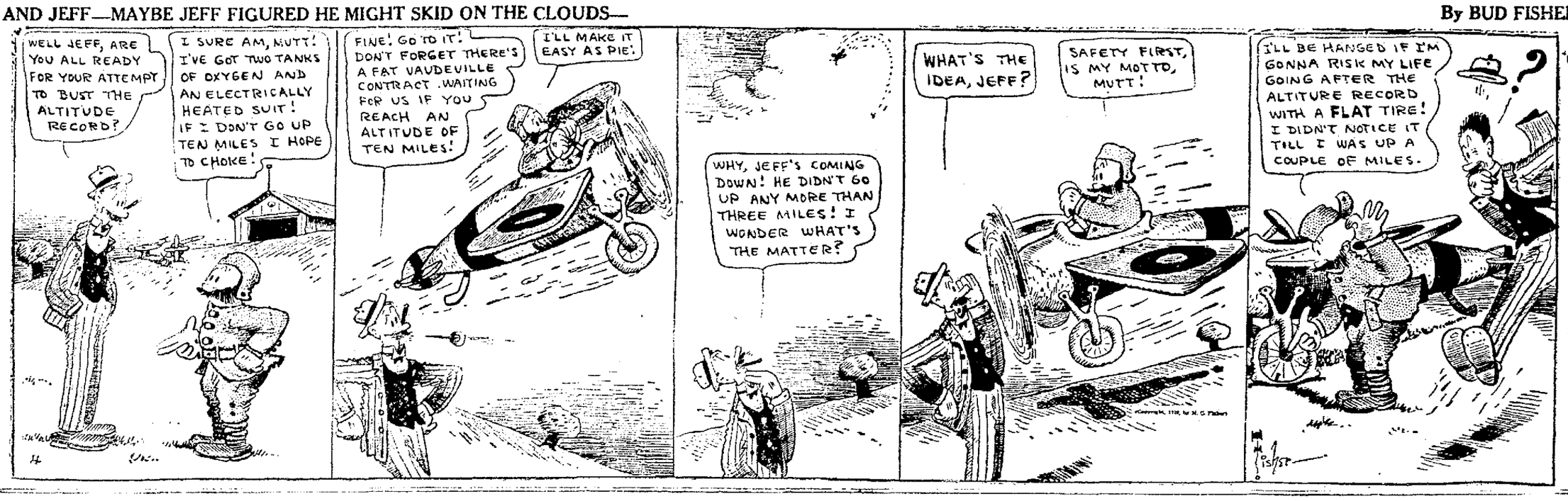

BRINGING UP FATHER— By McMANUS

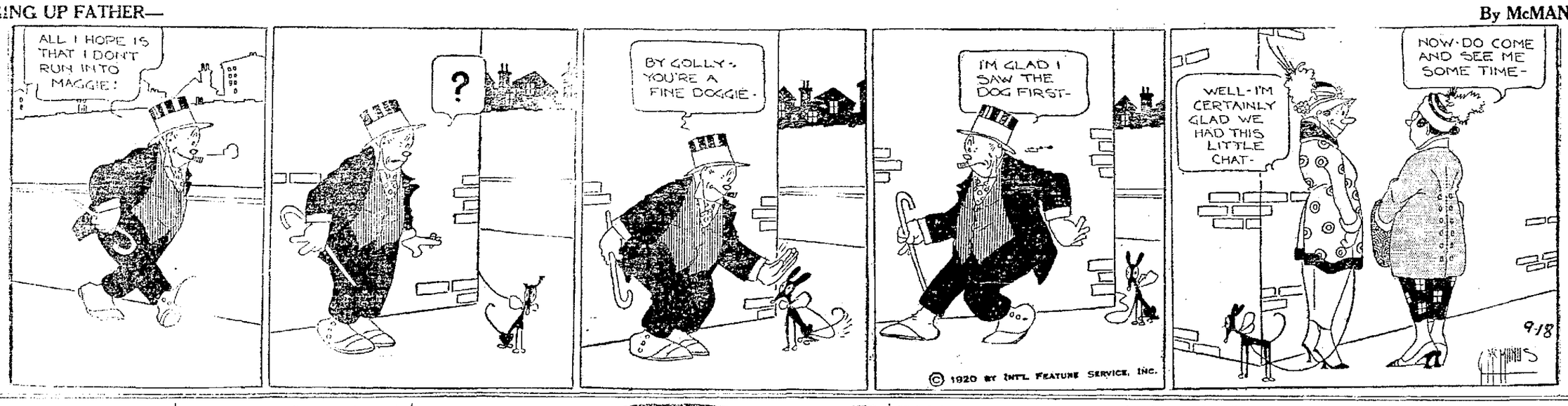

Short Shavings

"I had a rather curious experience during the war," remarked the novelty salesman.

"What was that?" asked the genial shoe drummer.

"I tackled a factory where a

E... many women were ... and tried to sell them a patent pocket-lighter."

"Of course women didn't have much use for a thing like that."

"I should say not! Most of them had already learned how to strike a match on their ... manner fashion, and were so ... proud of the accomplishment I didn't make a sale."

A six-year-old girl had been breathlessly watching the terrible villain of the film play. When he reached the railway bridge she turned to her mother and asked:

"Oh, muvver, what's he going to do now?"

"He's going to blow up that bridge."

"But, muvver," came back the small inquiring voice, "how can he get enough breff."

Carter Field, who writes politics for the New York Tribune, took his wife to the San Francisco convention and while there did a few fancy dances with her in Mr. Tate's well known cafe.

A friend of Carter's who had been drinking western ozone and other things, saw the couple spinning around on one toe in the center of the ballroom, and, making his way to Carter, he uttered this solemn warning:

"Carter, when I get back east I'm going to tell your wife about your outrageous conduct with this woman."

Quickly Conquers Constipation

Don't let constipation poison your blood and curtail your energy. If your liver and bowels don't work properly take CARTER'S Little Liver Pills today and your trouble will cease. For dizziness, lack of appetite, headache and blotchy skin nothing can equal them. Purely vegetable. Small Pill—Small Dose—Small Price

CARTER'S LITTLE LIVER PILLS

Cake with "that Chocolaty Taste!"

YOU can improve your cake recipes, by using Runkel's All-Purpose Cocoa instead of bothering to grate chocolate. Runkel's All-Purpose Cocoa is more chocolaty than chocolate and greatly enhances the flavor.

Read all about it in "The New Cocoa Cookery"—the famous Runkel recipe book. Write for it today.

RUNKEL BROTHERS, Inc.
450 West 30th Street, New York City

Runkel's All-Purpose Cocoa
for Drinking, Baking and Cooking

CUT THIS OUT—IT IS WORTH MONEY

Cut out this slip, enclose with 5c and mail it to Foley & Co., 2835 Sheffield Ave., Chicago, Ill., writing your name and address clearly. You will receive in return a trial package containing Foley's Honey and Tar Compound, for coughs, colds and croup; Foley Kidney Pills for pain in sides and back; rheumatism, backache, kidney and bladder ailments; and Foley Cathartic Tablets, a wholesome and thoroughly cleansing cathartic for constipation, biliousness, headache, and sluggish bowels. Sold everywhere.—Adv.

Woman's Misery

The aches and pains which so many women bravely endure are to a great extent unnecessary.

You will never fully realize this until you learn how quickly Lightning Hot Drops bring relief. This old, old remedy for internal and external use, is one you can always depend upon for cramps, stomach and intestinal pains, neuralgia and rheumatic pain, toothache, earache, and other hurts. Only 30c and 60c per bottle at druggists. It's guaranteed.

Lightning HOT DROPS

HICKORY GARTERS

"FOR YOUR CHILDREN'S SAKE"

are made of the same high grade, reliable elastic, non-elastic and metal parts, despite the increased cost of materials. The guarantee label on each pair means absolute satisfaction to you or your money back.

"Stockings held the HICKORY way—
Are stockings held to surely stay"

Chicago A. STEIN & COMPANY New York

MADE BY THE MAKERS OF PARIS GARTERS

TAKE Nitelets TO-NIGHT FEEL FINE IN THE MORNING

ECZEMA

Money back without question if HUNT'S Salve fails in the treatment of ITCH, ECZEMA, RINGWORM, TETTER or other itching skin diseases. Try a 75 cent box at our risk.

C. J. Vortkamp, Druggist.

Fat Folks Read This Story

Recently, in the city of Chicago, a prominent man, burdened with excessive fat, went upon the operating table and had over sixty pounds of flesh carved from his huge, cumbersome body. Years ago the formula for fat reduction was "diet"—"exercise." Today it is "Take Marmola Prescription Tablets." Friends tell friends—doctors tell their patients, until thousands know and use this convenient, harmless method. They eat what they like, live as they like, and still lose their two, three or four pounds of fat a week. Simple, effective, harmless Marmola Prescription Tablets are sold by all druggists—a good size box for one dollar. Or if you prefer you may write direct to the Marmola Company, 98 Garfield Building, Detroit, Mich.

Do your baked foods ever have a bitter taste?

THIS is natural if you use an alum baking powder and use a fraction more than the recipe calls for. To avoid all risk of having unpalatable unhealthful baked foods, use a baking powder that is pure, wholesome and free from alum and all other injurious chemicals—Heekin's Pure Baking Powder.

With this pure leavener you can use as much or as little as you want—foods will never have a bitter or "soda" taste, yet they will never fail to be light, fluffy, and wholesome. It makes foods more healthful, too.

Try Heekin's in any recipe—old or new—it makes any cooking or baking easier and better. It is always the same—you can depend on it. It makes successful results certain.

Heekin's Pure Baking Powder can be had in various convenient sizes. If you buy a pound can, tell us on a postal or in a letter and we will send you, free, a copy of our new cook book containing recipes for over seventy delicious and economical cakes, cookies, puddings, hot breads and biscuits.

Unconditionally Guaranteed by The Heekin Company Cincinnati, Ohio

Contains no alum.
Is accurately made.
Works uniformly.
Contains no adulterants.
Goes farther.
Is always the same.
Makes any recipe safe.
Never fails to rise.
Never leaves a bitter taste.
Makes foods healthful.
Costs less.
Insures success.

Heekin's PURE BAKING POWDER

This is the Stove Polish YOU Should Use

IT'S different from others because more care is taken in the making and the materials used are of higher grade.

Black Silk Stove Polish

Makes a brilliant, silky polish that does not rub off or dust off, and the shine lasts four times as long as ordinary stove polish. Used on sample stoves and sold by hardware and grocery dealers.

All we ask is a trial. Use it on your cook stove, your parlor stove or your gas range. If you don't find it the best stove polish you ever used, your dealer is authorized to refund your money. Insist on Black Silk Stove Polish.

Made in liquid or paste—one quality

Black Silk Stove Polish Works
Sterling, Illinois

Use Black Silk Air-Drying Iron Enamel on grates, registers, stove-pipe—Prevents rusting. Use Black Silk Metal Polish for silver, nickel or brass. It has no equal for use on automobiles.

"A Shine in Every Drop"

SHOP HERE AND SAVE — 233-235-237 W. MAIN ST. — GO WHERE THE CROWDS GO — BOSTON STORE — LIMA'S ONLY UNDER-SELLING STORE — OUR VALUES ALWAYS BEST

THIS STORE CLOSED ALL DAY WEDNESDAY

ACCOUNT OF HOLIDAY

Watch Wednesday's Papers For Thursday's Coupon Day Specials

NEWSPAPERARCHIVE® NEWSPAPERARCHIVE®